

HAROLD H. KOLB

REGISTERED PROFESSIONAL LAND SURVEYOR
LAKE GENEVA, WISCONSIN

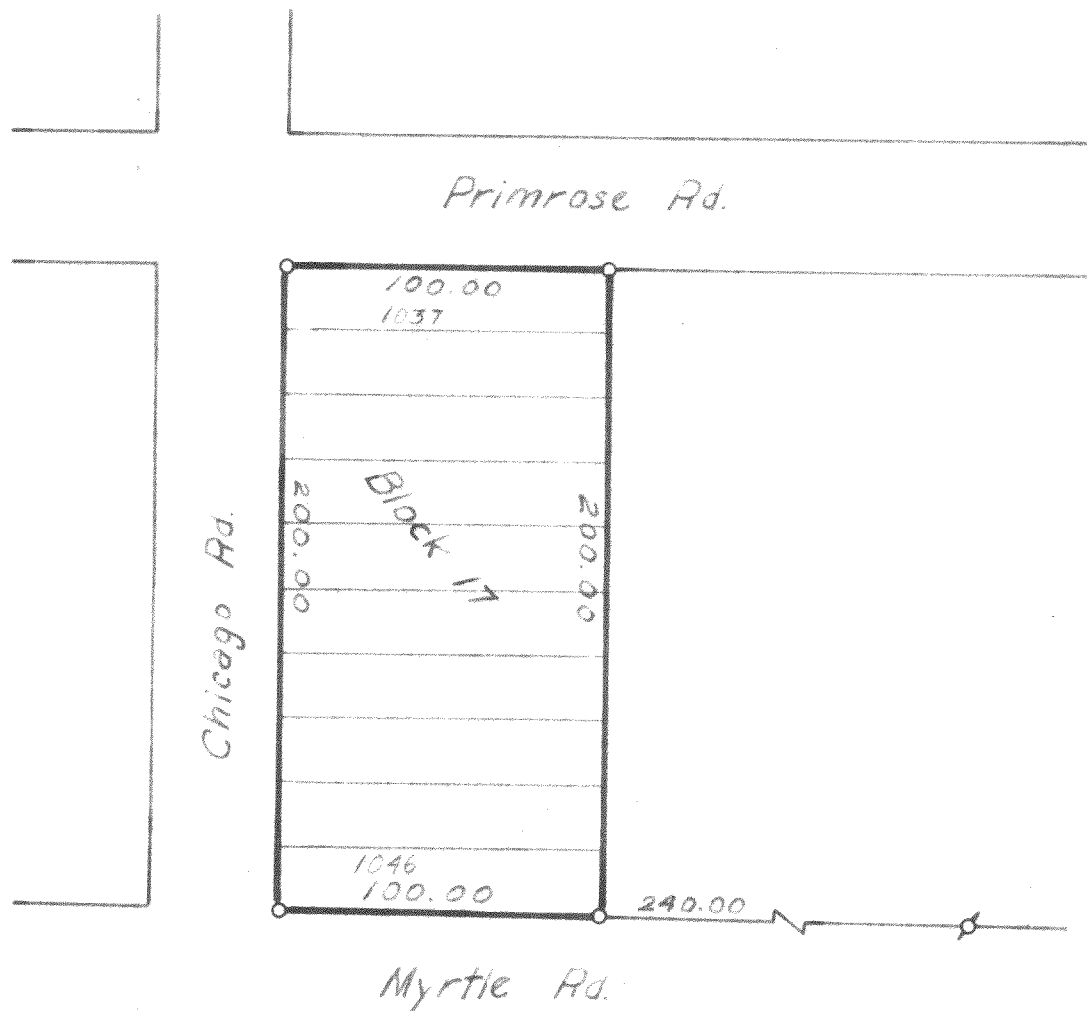

N

Scale: 1"=60'

LEGEND

- X - IRON PIPE FOUND
- O - IRON PIPE PLACED
- - CONCRETE MONUMENT
- X - SPIKE

Plat of Survey of
Lots 1037-1046, Block 17, Pell Lake
Addition, T 1 N, R 18 E, Walworth
County, Wisconsin.

I, HAROLD H. KOLB, DO HEREBY CERTIFY THAT I HAVE
SURVEYED THE PROPERTY HEREON DESCRIBED ACCORDING
TO THE OFFICIAL RECORDS, AND THAT THE PLAT HEREON
IS A CORRECT REPRESENTATION OF THE LOT LINES.

Harold H. Kolb

HAROLD H. KOLB

WISCONSIN REGISTERED LAND SURVEYOR, S-187

DATE July 24, 1967

mplA-213
214

118-221