

PREPARED FOR : BOB MALTZ
3250 N. ARLINGTON HEIGHTS RD.
ARLINGTON HEIGHTS IL. STE. 104

PLAT OF SURVEY

- OF -

J.K. SURVEYING INC.
N3705 WILLOWBEND LANE
LAKE GENEVA, WI, 53147
262-248-3697

PARCEL A : LOTS 933 - 936 AND THE EAST HALF OF LOT 937 OF BLOCK 16 OF PELL LAKE ADDITION,
A SUBDIVISION LOCATED IN SECTIONS 13 AND 23, T1N, R18E, WALWORTH COUNTY, WISCONSIN.
PARCEL B : LOTS 958 - 961 AND THE EAST HALF OF LOT 962 OF BLOCK 16 OF PELL LAKE ADDITION,
A SUBDIVISION LOCATED IN SECTIONS 13 AND 23, T1N, R18E, WALWORTH COUNTY, WISCONSIN.
PARCEL C : LOTS 963 - 966 AND THE WEST HALF OF LOT 962 OF BLOCK 16 OF PELL LAKE ADDITION,
A SUBDIVISION LOCATED IN SECTIONS 13 AND 23, T1N, R18E, WALWORTH COUNTY, WISCONSIN.
PARCEL D : LOTS 938 - 941 AND THE WEST HALF OF LOT 937 OF BLOCK 16 OF PELL LAKE ADDITION,
A SUBDIVISION LOCATED IN SECTIONS 13 AND 23, T1N, R18E, WALWORTH COUNTY, WISCONSIN.

(" THIS LOT LINE ADJUSTMENT BETWEEN ADJOINING LAND OWNERS DOES NOT CREATE
ADDITIONAL LOTS AND THE ORIGINAL PARCELS ARE NOT REDUCED BELOW THE MINIMUM
SIZE REQUIRED BY WALWORTH COUNTY ZONING ORDINANCES, ")

C.L. CAMELIA ROAD
(40' WIDE ROAD)

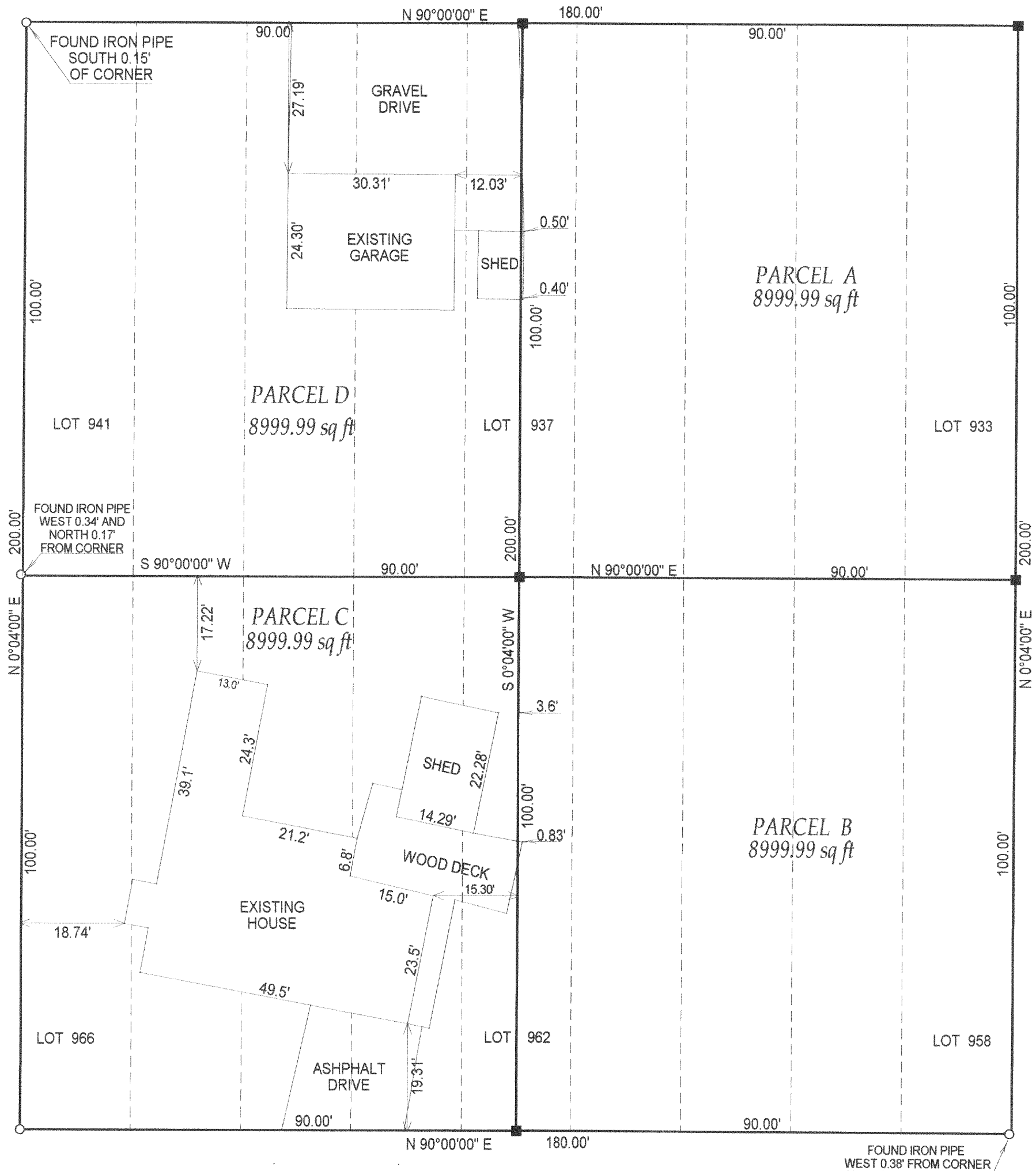

C.L. PRIMROSE ROAD
(40' WIDE ROAD)

- () = recorded as
□ = found iron bar
○ = found iron pipe
● = set iron pipe
■ = set iron bar

SCALE 1" = 20'

JOB # 02-634

TAX ID # MPLA00197

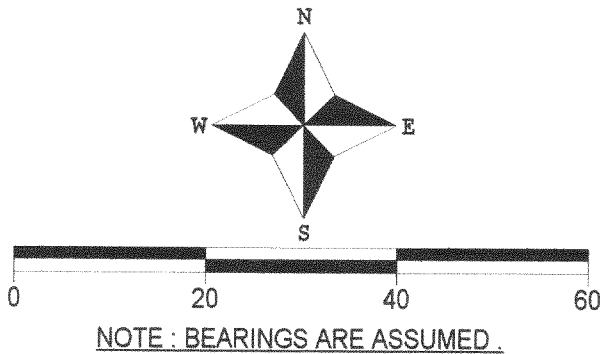

COMPARE LEGAL DESCRIPTION ABOVE AND DRAWING WITH DEED. FOR BUILDING RESTRICTIONS AND
EASEMENTS NOT SHOWN REFER TO DEED. ABSTRACT SOURCES AND LOCAL MUNICIPAL CODES. NOTIFY
THE SURVEYOR IMMEDIATELY OF ANY DISCREPANCY.

"I hereby certify that I have surveyed the above described property and that
the above map is a true representation thereof and shows the size and
location of all visible structures, apparent easements and encroachments
if any."

This survey is made for the present owners of the property, and those who
purchase, mortgage, or guarantee the title thereto, within one year from
the date hereof.

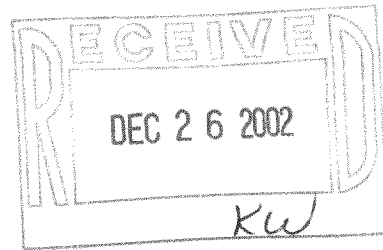

John P. Krott
JOHN KROTT S - 2258
Wisconsin Registered Land Surveyor
(original if signed in red)

DATED THIS THE 18th DAY OF DECEMBER 2002.

MPLA - 197

118-2204