

AMBIT LAND SURVEYING
P. O. Box 42
Bassett, WI. 53101

PLAT OF SURVEY OF

PHONE 262-537-4874

FAX 262-537-4221

Lots 7954 through 7963, Block 154 of PELL LAKE SUBDIVISION, located in Section 22,
Township 1 North, Range 18 East of the 4th Principal Meridian, Town of Bloomfield,
Walworth County, Wisconsin.

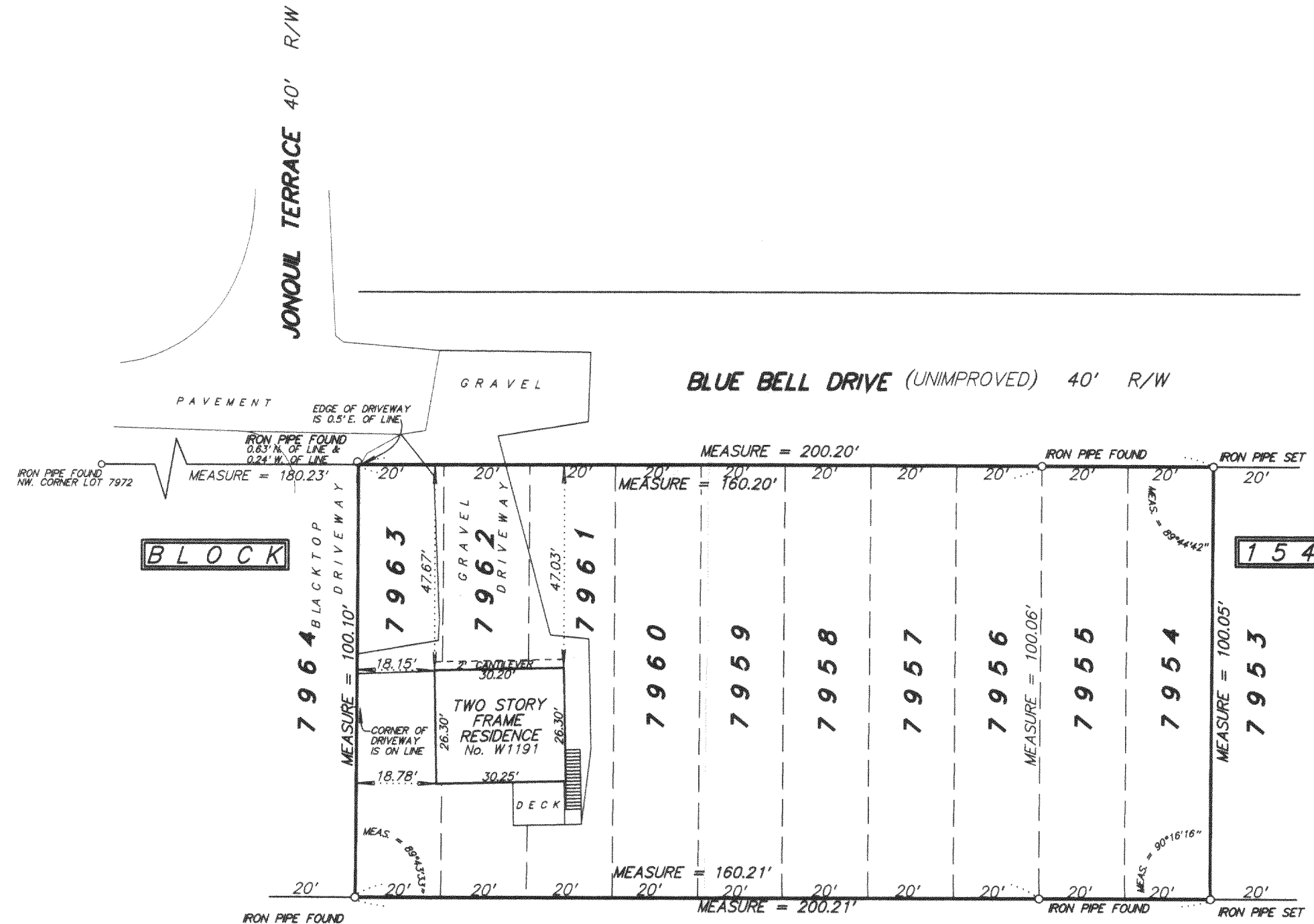

SCALE 1 inch = 30 feet

ORDERED BY Louanne Ericson / Signature Real Estate

JOB NO. 02185

I hereby certify that I have surveyed the above described property and the above plat is a true representation thereof and shows the size and location of the property, its exterior boundaries, the location and dimensions of all visible structures thereon, boundary fences, apparent easements and roadways and visible encroachments, if any.

This survey is made for the exclusive use of the present owners of the property, and also those who purchase, mortgage, or guarantee the title thereto within one year from the date hereof.

Dated at Bassett, Wisconsin this _____ day of _____ 2002.

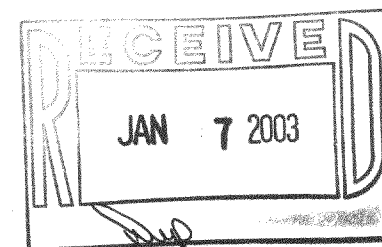

Mark A. Bolender
Wisconsin Registered Land Surveyor S - 1784

MPL-1613
MPL-1614

118-2201