

# PLAT OF SURVEY

OF

Lots 2836 through 2847, Block 62 of PELL LAKE SUBDIVISION, located in Section 22, Township 1 North, Range 18 East of the 4th Principal Meridian, Town of Bloomfield, Walworth County, Wisconsin.

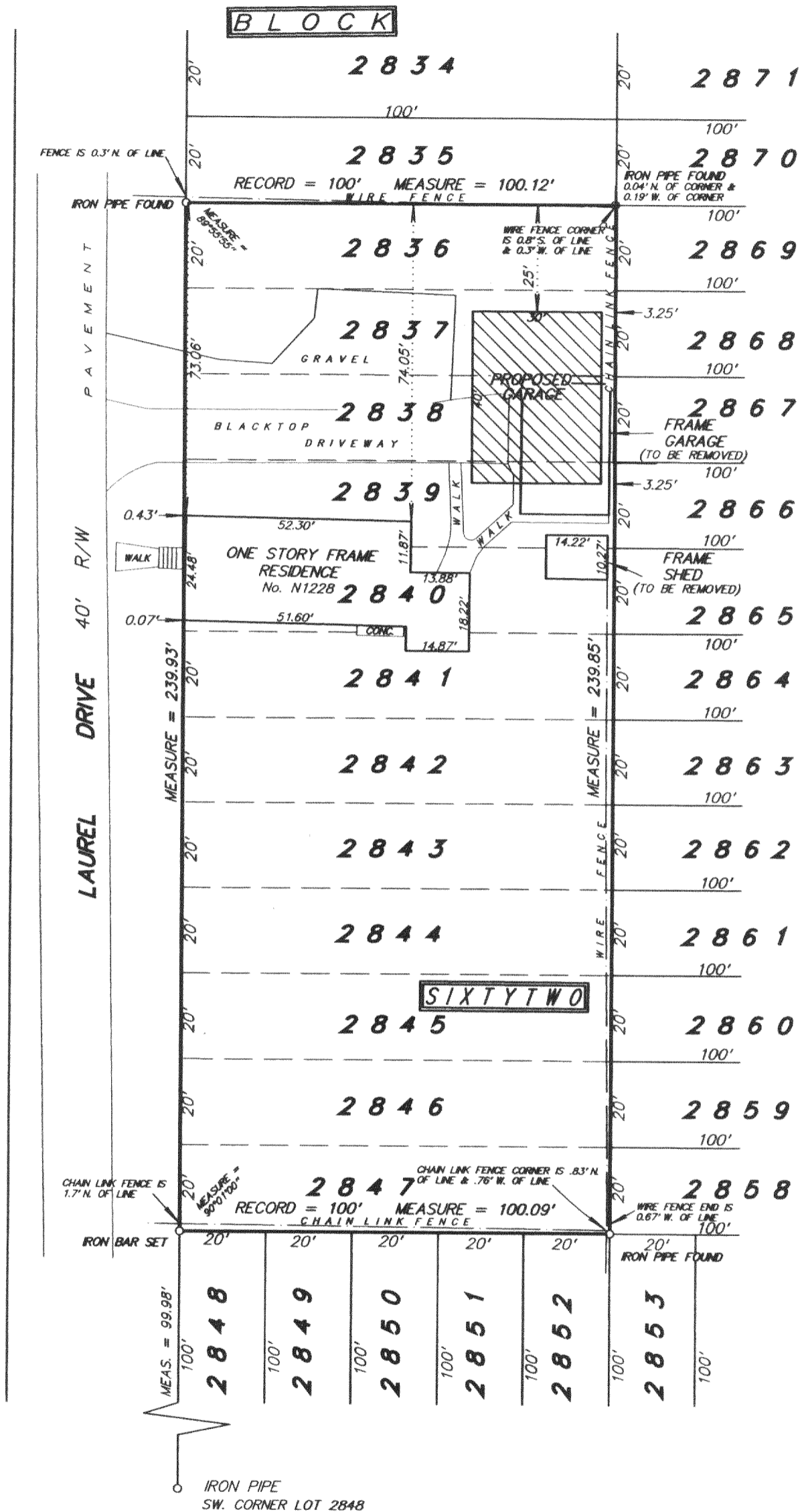

NOTE: PROPOSED FOUNDATION FIELD STAKED TRUE SIZE. CONTRACTOR TO VERIFY LOCATION AND DIMENSIONS PRIOR TO CONSTRUCTION.

I hereby certify that I have surveyed the above described property and the above plat is a true representation thereof and shows the size and location of the property, its exterior boundaries, the location and dimensions of all visible structures thereon, boundary fences, apparent easements and roadways and visible encroachments, if any.

This survey is made for the exclusive use of the present owners of the property, and also those who purchase, mortgage, or guarantee the title thereto within one year from the date hereof.

Dated at Bassett, Wisconsin this \_\_\_\_\_ day of \_\_\_\_\_ 2002.

Mark A. Bolender  
 Wisconsin Registered Land Surveyor S - 1784



SCALE 1 inch = 30 feet

ORDERED BY D. Pierce / A. R. Pierce & Associates

JOB NO. 02164

