

PREPARED FOR: CINDY CUTTS  
C-21 SKANDIA  
822 E GENEVA  
DELAVER, WI, 53115

PLAT OF SURVEY

J.K. SURVEYING INC.  
N3705 WILLOWBEND LANE  
LAKE GENEVA, WI, 53147  
262-248-3697

- OF -

LOTS 1974-1979 BLOCK 55 PELL LAKE SUBDIVISION,  
A SUBDIVISION LOCATED IN SECTION 22, TOWN 1 NORTH,  
RANGE 18 EAST, TOWN OF BLOOMFIELD, WALWORTH  
COUNTY, WISCONSIN

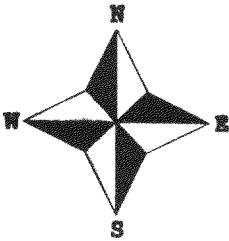
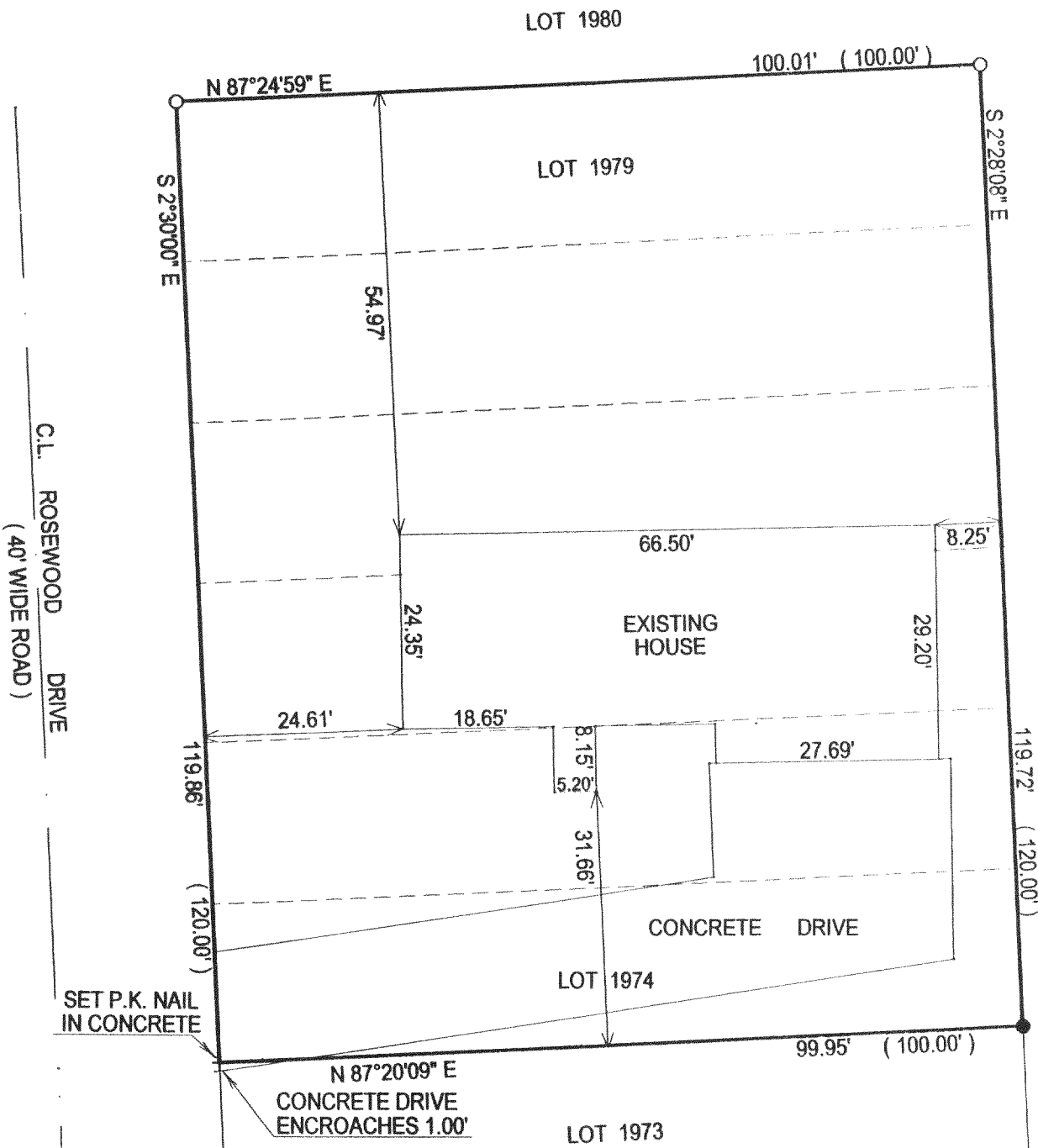

- ( ) = recorded as
- = found iron bar
- = found iron pipe
- = set iron pipe
- = set iron bar

SCALE 1" = 20'

JOB # 02-436A

TAX ID # MPL-429

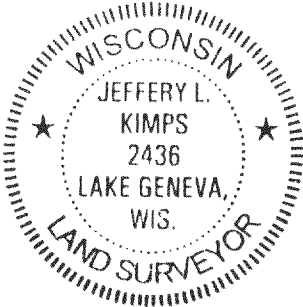
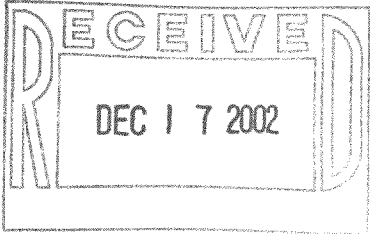

NOTE : BEARINGS ARE ASSUMED.

COMPARE LEGAL DESCRIPTION ABOVE AND DRAWING WITH DEED. FOR BUILDING RESTRICTIONS AND EASEMENTS NOT SHOWN, REFER TO DEED, ABSTRACT SOURCES AND LOCAL MUNICIPAL CODES. NOTIFY THE SURVEYOR IMMEDIATELY OF ANY DISCREPANCY.

"I hereby certify that I have surveyed the above described property and that the above map is a true representation thereof and shows the size and location of all visible structures, apparent easements and encroachments if any."

This survey is made for the present owners of the property, and those who purchase, mortgage, or guarantee the title thereto, within one year from the date hereof.

DATED THIS THE 27th DAY OF AUGUST 2002.

*Jeffery L. Kimps*  
JEFFREY L KIMPS S - 2436  
Wisconsin Registered Land Surveyor  
( original if signed in red )

mpl-429

118-2189