

PREPARED FOR:
LARRY HODGES REALTY
CENTURY 21
C/O DEBBY MILLER
P.O. BOX 939
TWIN LAKES, WI 53181

PLAT OF SURVEY

J.K. SURVEYING INC.
N3705 WILLOWBEND LANE
LAKE GENEVA, WI, 53147
262-248-3697

- OF -
LOT 5, BLOCK 2, ROSE NIPPERSINK GARDENS
SUBDIVISION, LOCATED IN SECTION 24, TOWN 1
NORTH, RANGE 18 EAST, TOWN OF BLOOMFIELD,
WALWORTH COUNTY, WISCONSIN.

C.L. LILAC AVENUE

(50' WIDE ROAD)

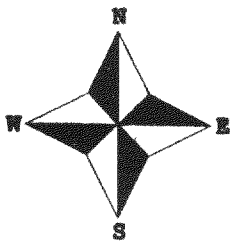
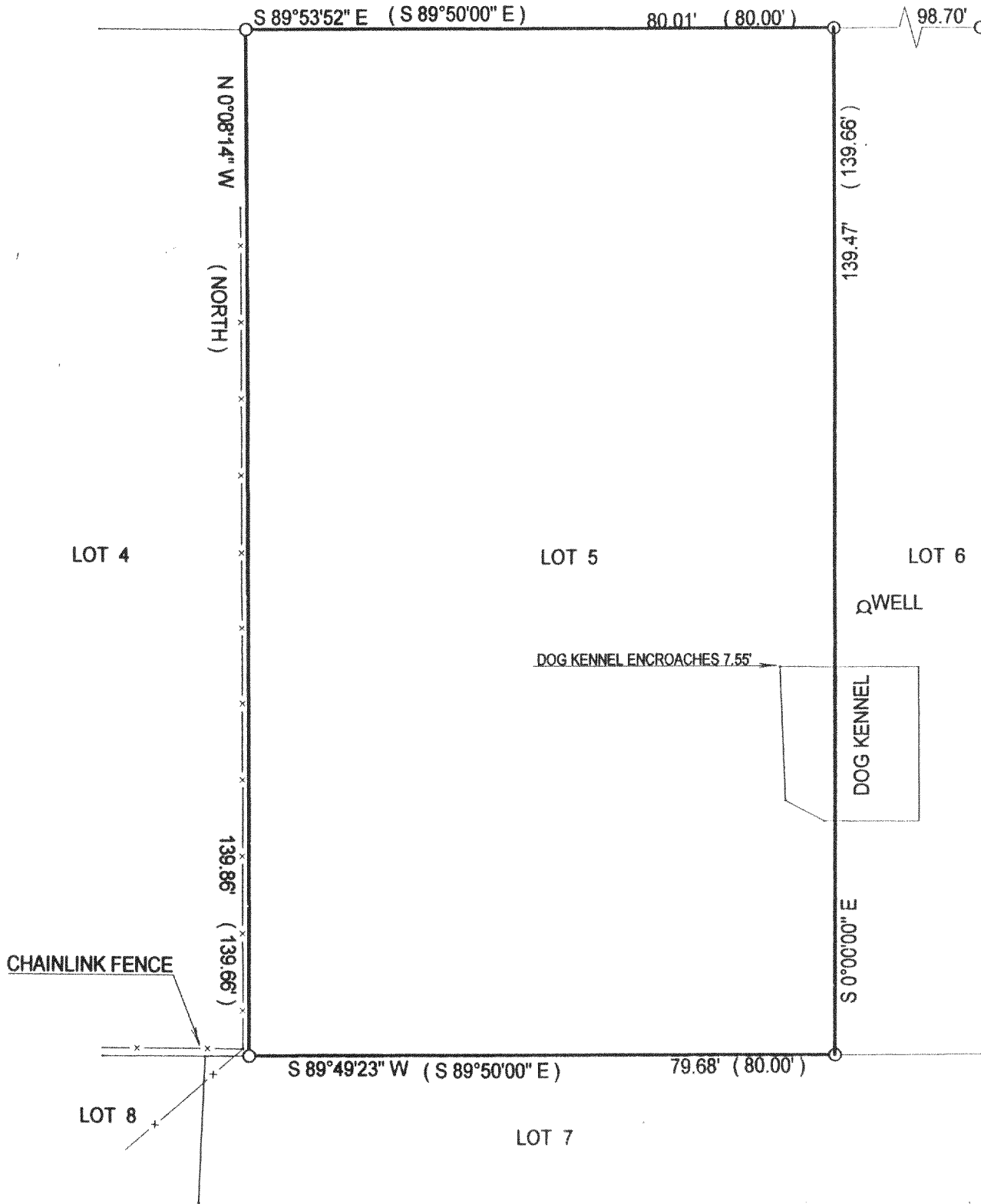

- () = recorded as
- = found iron bar
- = found iron pipe
- = set iron pipe
- = set iron bar

SCALE 1" = 20'

JOB # 02-498

TAX ID # MRNG-12

COMPARE LEGAL DESCRIPTION ABOVE AND DRAWING WITH DEED. FOR BUILDING RESTRICTIONS AND EASEMENTS NOT SHOWN, REFER TO DEED, ABSTRACT SOURCES AND LOCAL MUNICIPAL CODES. NOTIFY THE SURVEYOR IMMEDIATELY OF ANY DISCREPANCY.

"I hereby certify that I have surveyed the above described property and that the above map is a true representation thereof and shows the size and location of all visible structures, apparent easements and encroachments if any."

This survey is made for the present owners of the property, and those who purchase, mortgage, or guarantee the title thereto, within one year from the date hereof.

DATED THIS THE 3rd DAY OF SEPTEMBER 2002.

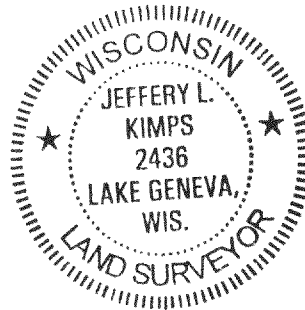
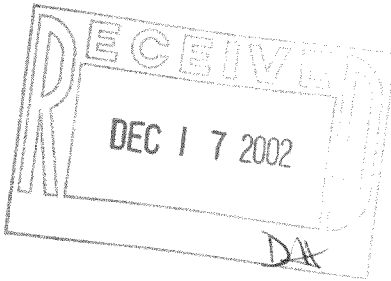

Jeffery L. Kimps
JEFFREY L. KIMPS S-2436
Wisconsin Registered Land Surveyor
(original if signed in red)

✓ MRNG-12 118-2187