

PREPARED FOR:  
MARK VALLENGO  
37999 N NORA PLACE  
SPRING GROVE IL  
60081

PLAT OF SURVEY

- OF -

J.K. SURVEYING INC.  
N3705 WILLOWBEND LANE  
LAKE GENEVA, WI, 53147  
262-248-3697

LOTS 40, 41, 42, 43 AND 44 , BLOCK 1 PELL LAKE HIGHLANDS, ACCORDING TO THE RECORD PLAT THEREOF, AS RECORDED IN THE OFFICE OF THE REGISTER OF DEEDS FOR WALWORTH COUNTY AND THE STATE OF WISCONSIN, ON THE 12TH DAY OF JUNE, 1925 IN VOLUME 8 OF PLATS PAGE 27.

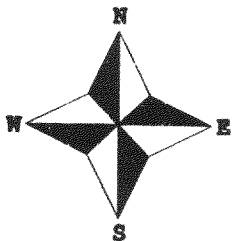
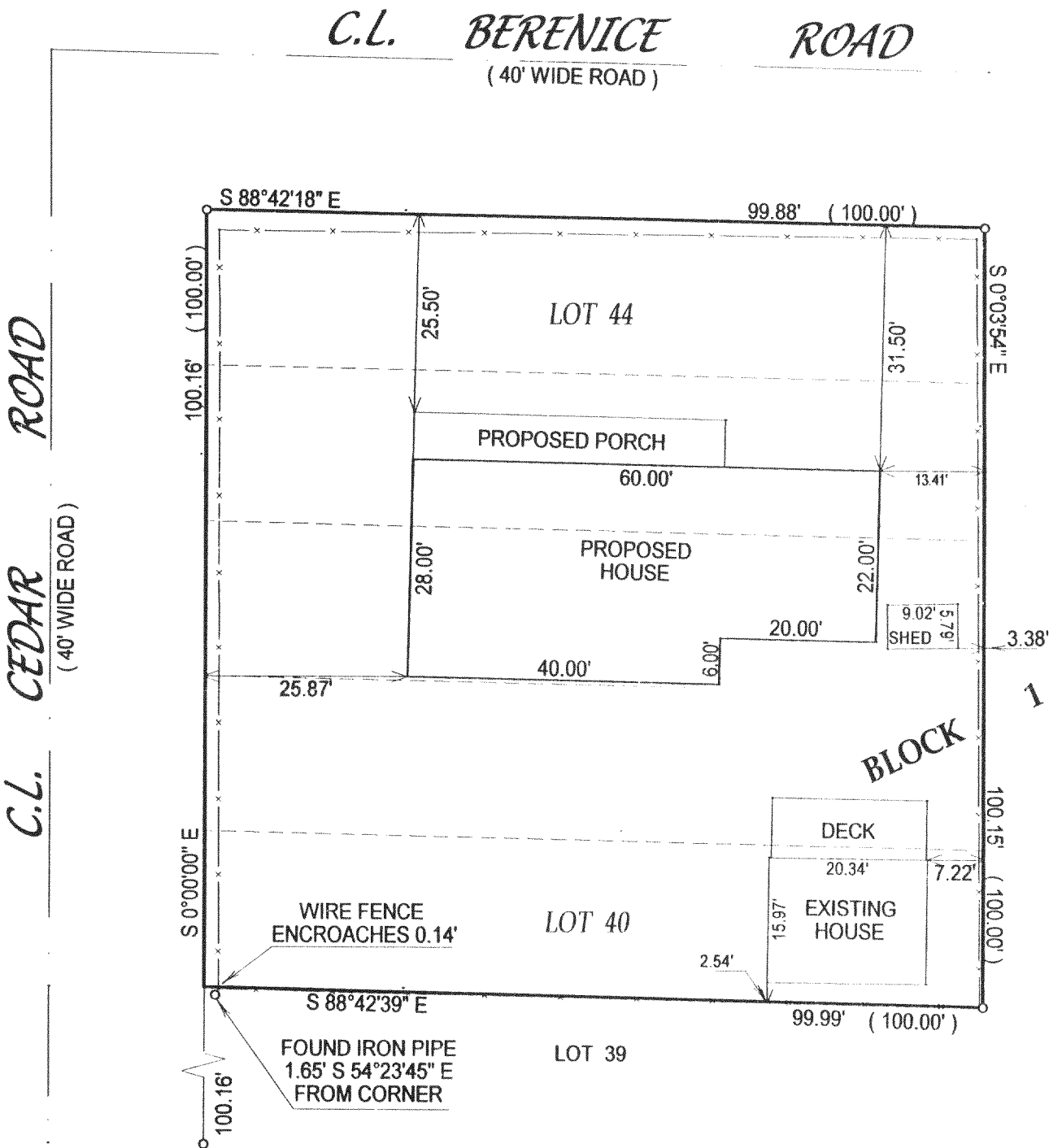

- ( ) = recorded as
- = found iron bar
- = found iron pipe
- = set iron pipe
- = set iron bar

SCALE 1" = 20'

JOB # 02-406

TAX ID # MPLH00010

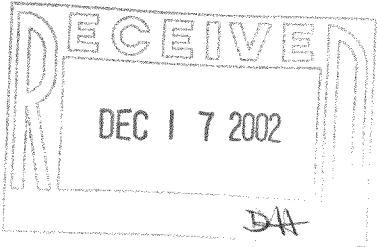

NOTE : BEARINGS ARE ASSUMED.

COMPARE LEGAL DESCRIPTION ABOVE AND DRAWING WITH DEED. FOR BUILDING RESTRICTIONS AND EASEMENTS NOT SHOWN, REFER TO DEED, ABSTRACT SOURCES AND LOCAL MUNICIPAL CODES. NOTIFY THE SURVEYOR IMMEDIATELY OF ANY DISCREPANCY.

"I hereby certify that I have surveyed the above described property and that the above map is a true representation thereof and shows the size and location of all visible structures, apparent easements and encroachments if any."

This survey is made for the present owners of the property, and those who purchase, mortgage, or guarantee the title thereto, within one year from the date hereof.

DATED THIS THE 23rd DAY OF AUGUST 2002.

JEFFERY L. KIMPS S-2436  
Wisconsin Registered Land Surveyor  
( original if signed in red )

MPLH-10

118-2184