

PREPARED FOR:  
FRANK BOVINO  
1068 FLORENCE RD.  
PELL LAKE, WI. 53128

J.K. SURVEYING INC.  
N3705 WILLOWBEND LANE  
LAKE GENEVA, WI, 53147  
262-248-3697

PLAT OF SURVEY

- OF -

LOTS 611 - 615, BLOCK 10, OF PELL LAKE ADDITION,  
A SUBDIVISION LOCATED IN SECTIONS 13 AND 23,  
T1N, R18E, WALWORTH COUNTY, WISCONSIN.

- ( ) = recorded as  
□ = found iron bar  
○ = found iron pipe  
● = set iron pipe  
■ = set iron bar

SCALE 1" = 20'

JOB # 02-577

TAX ID # MLPA - 00126

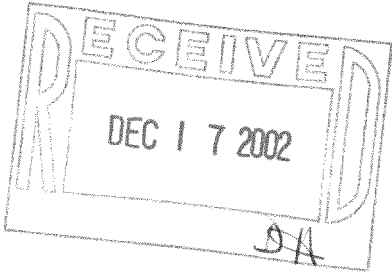

CL DAISEY ROAD  
(40' WIDE ROAD)

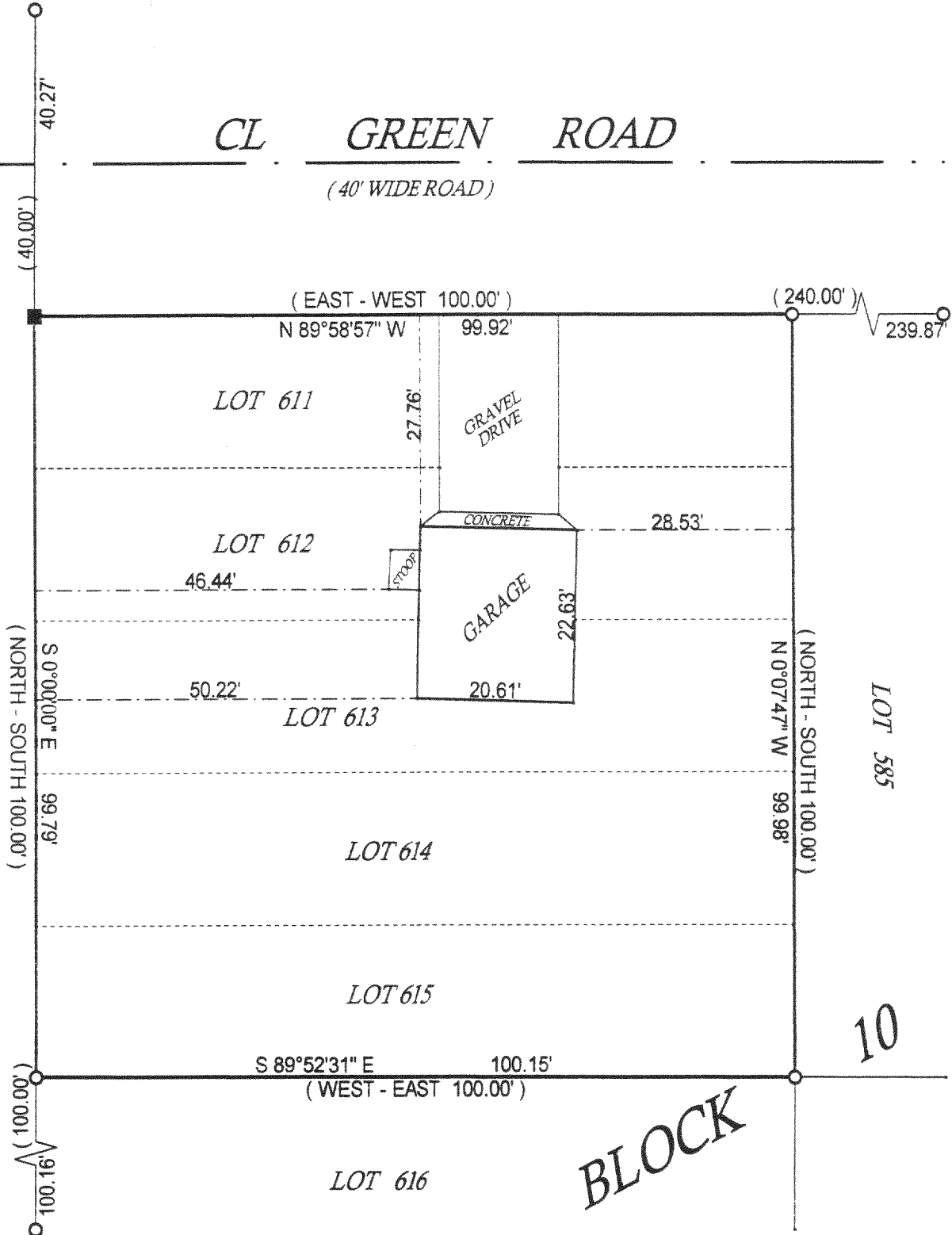

COMPARE LEGAL DESCRIPTION ABOVE AND DRAWING WITH DEED. FOR BUILDING RESTRICTIONS AND EASEMENTS NOT SHOWN, REFER TO DEED, ABSTRACT SOURCES AND LOCAL MUNICIPAL CODES. NOTIFY THE SURVEYOR IMMEDIATELY OF ANY DISCREPANCY.

"I hereby certify that I have surveyed the above described property and that the above map is a true representation thereof and shows the size and location of all visible structures, apparent easements and encroachments if any."  
This survey is made for the present owners of the property, and those who purchase, mortgage, or guarantee the title thereto, within one year from the date hereof.

DATED THIS 29 TH, DAY OF OCTOBER 20 02 .

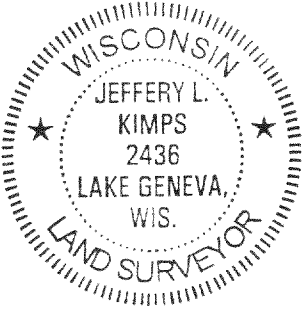

JEFFREY L. KIMPS S - 2436  
Wisconsin Registered Land Surveyor  
( original if signed in red )

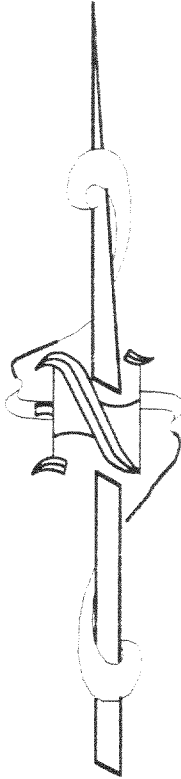

MLPA-126

118-2178