

# ABELL SURVEYING & MAPPING

1140 SEQUOIA STREET • DELAVAN, WISCONSIN 53115  
262-728-6737

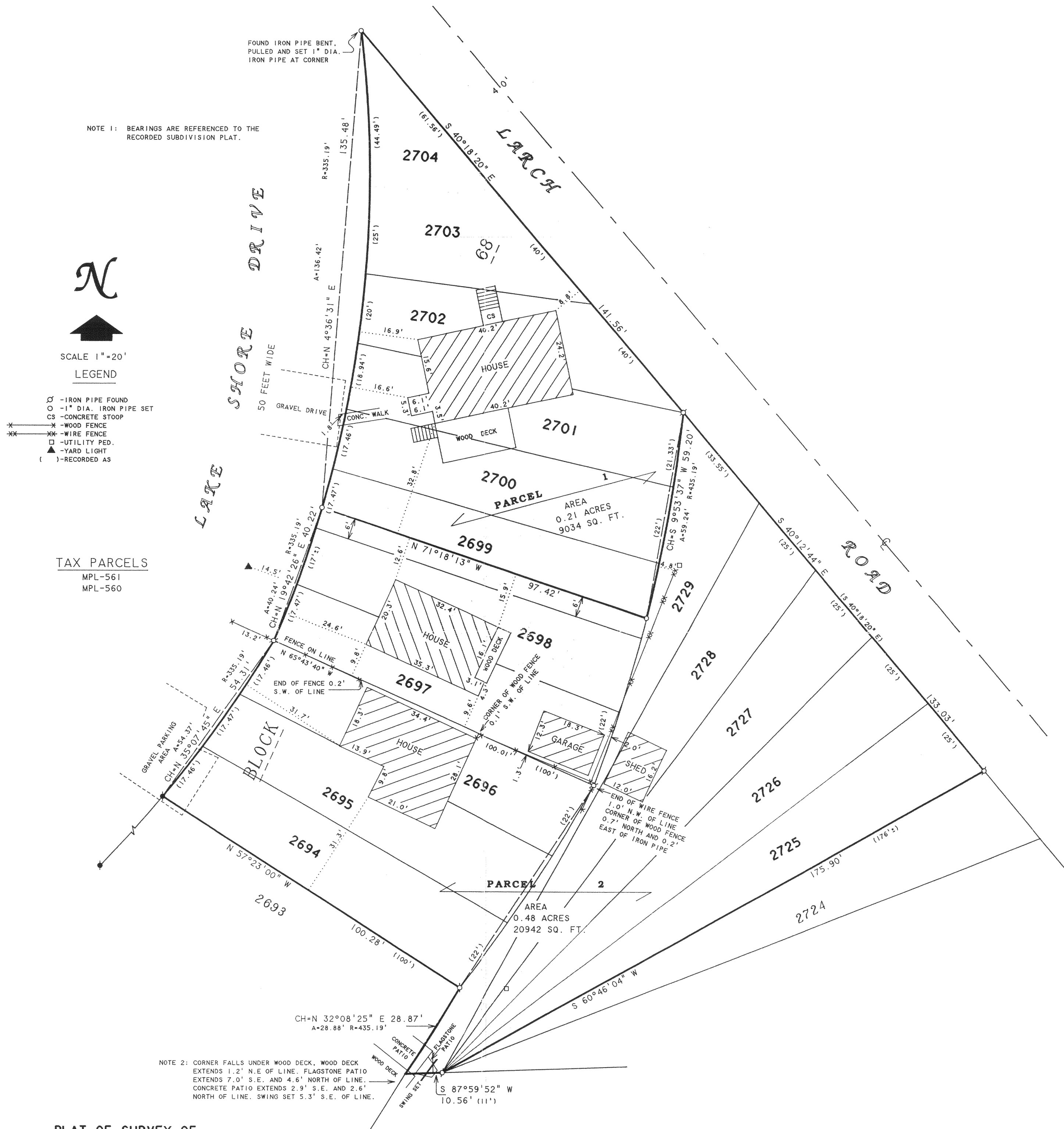

## PLAT OF SURVEY OF

### PROPOSED LOT LINE ADJUSTMENTS

**PARCEL 1** - LOTS 2699-2704, BLOCK 68 OF PELL LAKE SUBDIVISION, LOCATED IN T1N. R18E, WALWORTH COUNTY, WISCONSIN, EXCEPTING THEREFROM THE SOUTHERLY 6 FEET OF LOT 2699 BEING MEASURED 6 FEET PERPENDICULAR TO AND PARALLEL WITH THE SOUTH LINE OF SAID LOT 2699.

**PARCEL 2** - LOTS 2694-2698, LOTS 2725-2729 AND THE SOUTHERLY 6 FEET OF LOT 2699 BEING MEASURED 6 FEET PERPENDICULAR TO AND PARALLEL WITH THE SOUTH LINE OF SAID LOT 2699, ALL IN BLOCK 68 OF PELL LAKE SUBDIVISION, LOCATED IN T1N. R18E, WALWORTH COUNTY, WISCONSIN.

"THIS LOT LINE ADJUSTMENT BETWEEN ADJOINING LAND OWNERS DOES NOT CREATE ADDITIONAL LOTS AND THE ORIGINAL PARCELS ARE NOT REDUCED BELOW THE MINIMUM SIZE REQUIRED BY THE WALWORTH COUNTY ZONING ORDINANCES."

ORDERED BY: WALLY SCHRECK  
P.O. BOX 1002  
PELL LAKE, WI 53157

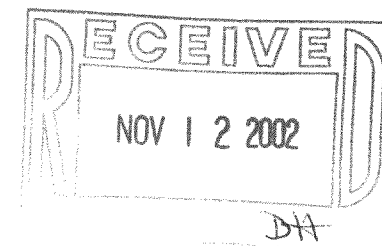

I HEREBY CERTIFY THAT I HAVE SURVEYED THE ABOVE DESCRIBED PROPERTY AND THAT THE ABOVE MAP IS A TRUE REPRESENTATION THEREOF AND SHOWS THE SIZE AND LOCATION OF THE PROPERTY, ITS EXTERIOR BOUNDARIES, THE LOCATION OF ALL VISIBLE STRUCTURES AND DIMENSIONS OF ALL PRINCIPAL BUILDINGS THEREON, BOUNDARY FENCES, APPARENT EASEMENTS, ROADWAYS AND VISIBLE ENCROACHMENTS, IF ANY, TO THE BEST OF MY KNOWLEDGE AND BELIEF.

THIS SURVEY IS MADE FOR THE USE OF THE PRESENT OWNERS OF THE PROPERTY, AND ALSO THOSE WHO PURCHASE, MORTGAGE, OR GUARANTEE THE TITLE THERETO WITHIN ONE (1) YEAR FROM DATE HEREON.

*David F. Abell*

DAVID F. ABELL  
WISCONSIN REGISTERED LAND SURVEYOR, S-1596

August 28, 2002

DATE: \_\_\_\_\_ JOB NUMBER - 02093

NOTE: THIS IS NOT A CERTIFIED COPY UNLESS SEALED.

mpl-560

mpl-561

118-2169