

PREPARED FOR: SHERRY ENGLISH
 101 BROAD ST. SUITE 102
 LAKE GENEVA WI. 53147

PLAT OF SURVEY

J.K. SURVEYING INC.
 N3705 WILLOWBEND LANE
 LAKE GENEVA, WI, 53147
 262-248-3697

- OF -

LOTS 559 - 566, BLOCK 16 PELL LAKE HIGHLANDS, ACCORDING TO THE RECORD PLAT THEREOF, AS RECORDED IN THE OFFICE OF THE REGISTER OF DEEDS FOR WALWORTH COUNTY AND THE STATE OF WISCONSIN, ON THE 12TH DAY OF JUNE, 1925 IN VOLUME 8 OF PLATS PAGE 27.

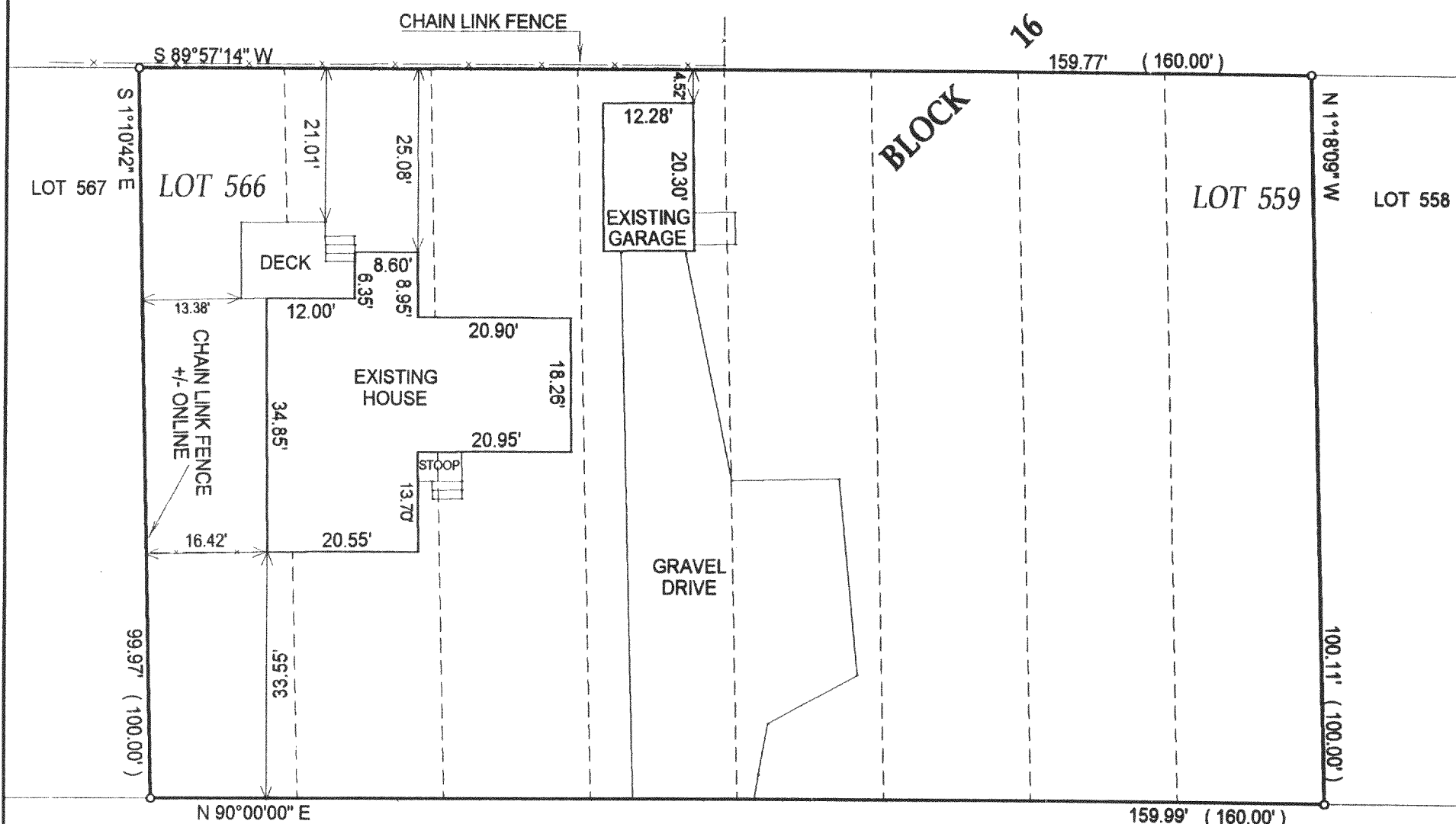

C.L. FAIRVIEW ROAD
 (40' WIDE ROAD)

- () = recorded as
- = found iron bar
- = found iron pipe
- = set iron pipe
- = set iron bar

NOTE: BEARINGS ARE ASSUMED.

COMPARE LEGAL DESCRIPTION ABOVE AND DRAWING WITH DEED. FOR BUILDING RESTRICTIONS AND EASEMENTS NOT SHOWN REFER TO DEED, ABSTRACT SOURCES AND LOCAL MUNICIPAL CODES. NOTIFY THE SURVEYOR IMMEDIATELY OF ANY DISCREPANCY.

SCALE 1" = 20'

JOB # 02-221

TAX ID # MPLH164

"I hereby certify that I have surveyed the above described property and that the above map is a true representation thereof and shows the size and location of all visible structures, apparent easements and encroachments if any."
 This survey is made for the present owners of the property, and those who purchase, mortgage, or guarantee the title thereto, within one year from the date hereof.

DATED THIS THE 22nd DAY OF MAY 2002.

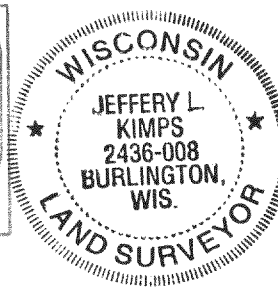
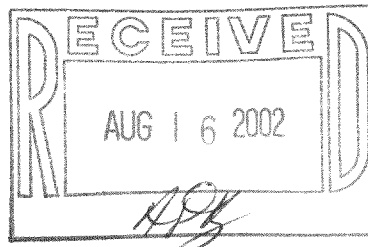

JEFFREY L. KIMPS S - 2436
 Wisconsin Registered Land Surveyor
 (original if signed in red)

MPLH-122

118-2147