

PLAT OF SURVEY

J.K. SURVEYING, INC.
FORMERLY KOLB LAND CONSULTING
N3705 WILLOW BEND LANE LAKE GENEVA WI
(262) 248-3697

ORDERED BY :
GREG HUCKER

DATE: 12 / 11 / 1998

DATE OF LAST REVISION 5 /23 / 2002

DESCRIPTION: LOTS 79 THROUGH 83 BOTH INCLUSIVE BLOCK 2 PELL LAKE HIGHLANDS A SUBDIVISION LOCATED IN T.1.N. , R.18.E. , WALWORTH COUNTY WISCONSIN.

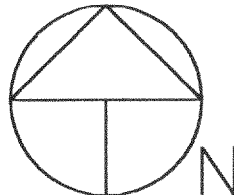

SCALE 1" = 30'

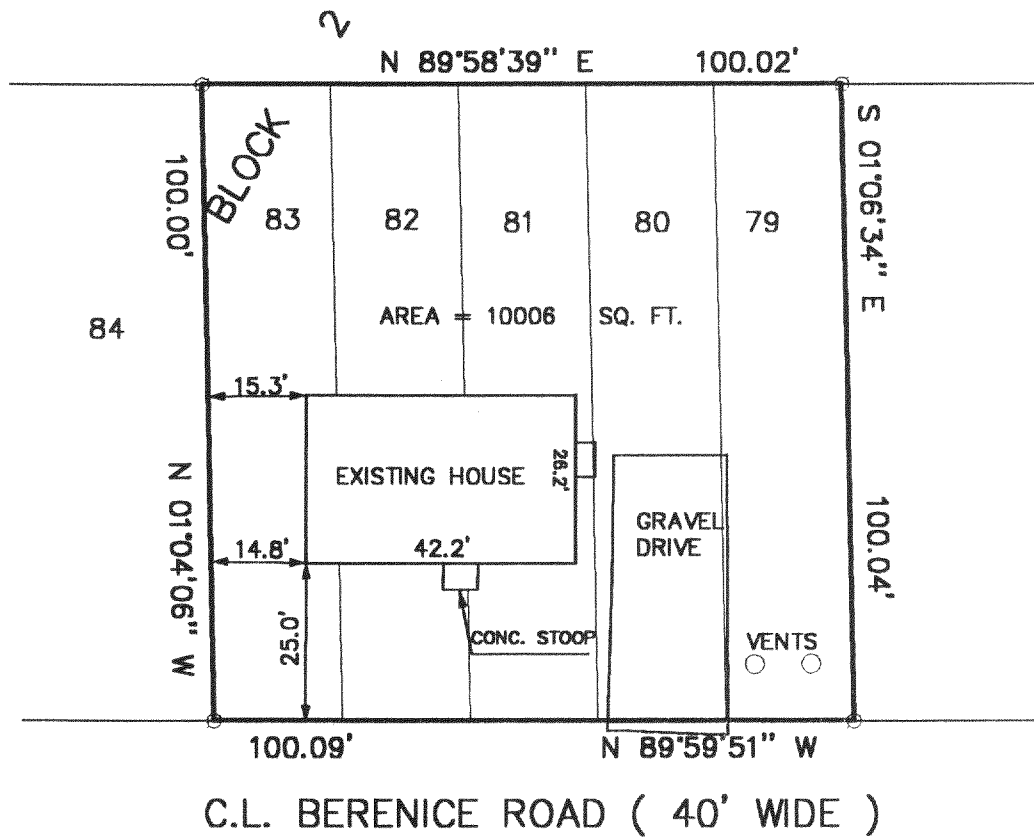

LEGEND

○ FOUND IRON PIPE

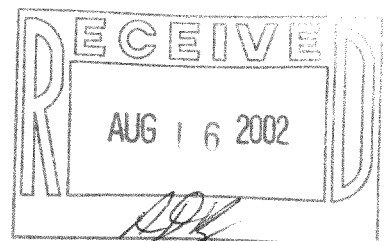

THE ABOVE MAP IS A TRUE REPRESENTATION THEREOF AND SHOWS THE SIZE AND LOCATION OF ALL THE PROPERTY, EXTERIOR BOUNDARIES, THE LOCATION OF ALL VISIBLE BOUNDARY FENCES, APPARENT EASEMENTS, ROADWAYS AND VISIBLE ENCROACHMENTS, IF ANY.

THIS SURVEY IS MADE FOR THE USE OF THE PRESENT OWNERS OF THE PROPERTY, AND ALSO THOSE WHO PURCHASE, MORTGAGE OR GUARANTEE TITLE THERETO WITHIN ONE (1) YEAR FROM DATE HERETO.

JOHN P. KROTT, R.L.S. 2258

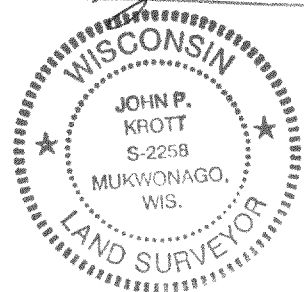

NOTE: THIS IS NOT A CERTIFIED COPY
UNLESS SEAL IS IN RED.

JOB NUMBER: 88243 1-18-MPLH-19

MPLH-19

118-2143