

PLAT OF SURVEY

J.K. SURVEYING INC.
 N3705 WILLOWBEND LANE
 LAKE GENEVA, WI, 53147
 262-248-3697

OF

LOT 1098, 1099, 1100, 1101, AND 1102 BLOCK 25 PELL LAKE SUBDIVISION,
 RECORDED IN THE OFFICE OF THE REGISTER OF DEEDS IN AND FOR THE
 COUNTY OF WALWORT AND THE STATE OF WISCONSIN ON THE 16TH DAY
 OF JULY 1924.

PREPARED FOR :
 MARK VALANGO

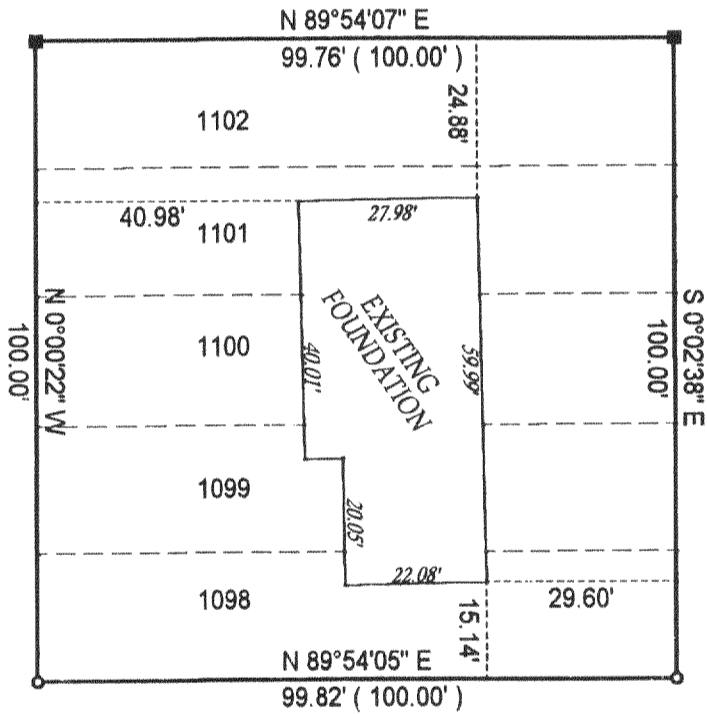

CEDAR ROAD
 (40' WIDE)

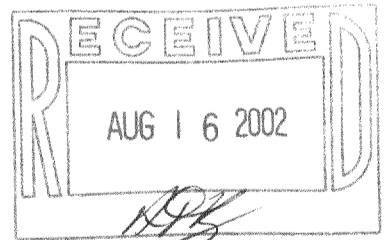

DATE OF LAST REVISION 04-30-2002

REVISED 2-20-2002 (ADDED PROPOSED RESIDENCE) J.L.K.

- () = recorded as
- = set iron bar
- = found iron bar
- = found iron pipe
- = set iron pipe

COMPARE LEGAL DESCRIPTION ABOVE AND DRAWING WITH DEED. FOR BUILDING RESTRICTIONS AND EASEMENTS NOT SHOWN REFER TO DEED, ABSTRACT SOURCES AND LOCAL MUNICIPAL CODES. NOTIFY THE SURVEYOR IMMEDIATELY OF ANY DISCREPANCY.

"I hereby certify that I have surveyed the above described property and that the above map is a true representation thereof and shows the size and location of all visible structures, apparent easements and encroachments if any."

This survey is made for the present owners of the property, and those who purchase, mortgage, or guarantee the title thereto, within one year from the date hereof.

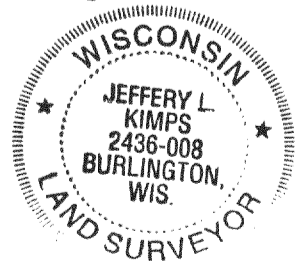

JOB# 00-243aph

SCALE: 1"=30'

TAX KEY #
 mpl 00238

DATED THIS 5 TH DAY OF JULY 20 00

JEFFERY L. KIMPS S-2436-008

118-2141