

PREPARED FOR:  
LARRY HODGES REALTY  
CENTURY 21  
C/O RENIA LIVINGSTON  
P.O. BOX 939  
TWIN LAKES, WI 53181

PLAT OF SURVEY

- OF -

J.K. SURVEYING INC.  
N3705 WILLOW BEND LANE  
LAKE GENEVA, WI. 53147  
262-248-3697

LOT 8 EXCEPT THE EAST 34 FEET AND LOT 9 BLOCK 1,  
OF ROSE NIPPERSINK GARDENS SUBDIVISION, TOWN  
1 NORTH, RANGE 18 EAST, TOWN OF BLOOMFEILD,  
WALWORTH COUNTY, WISCONSIN.

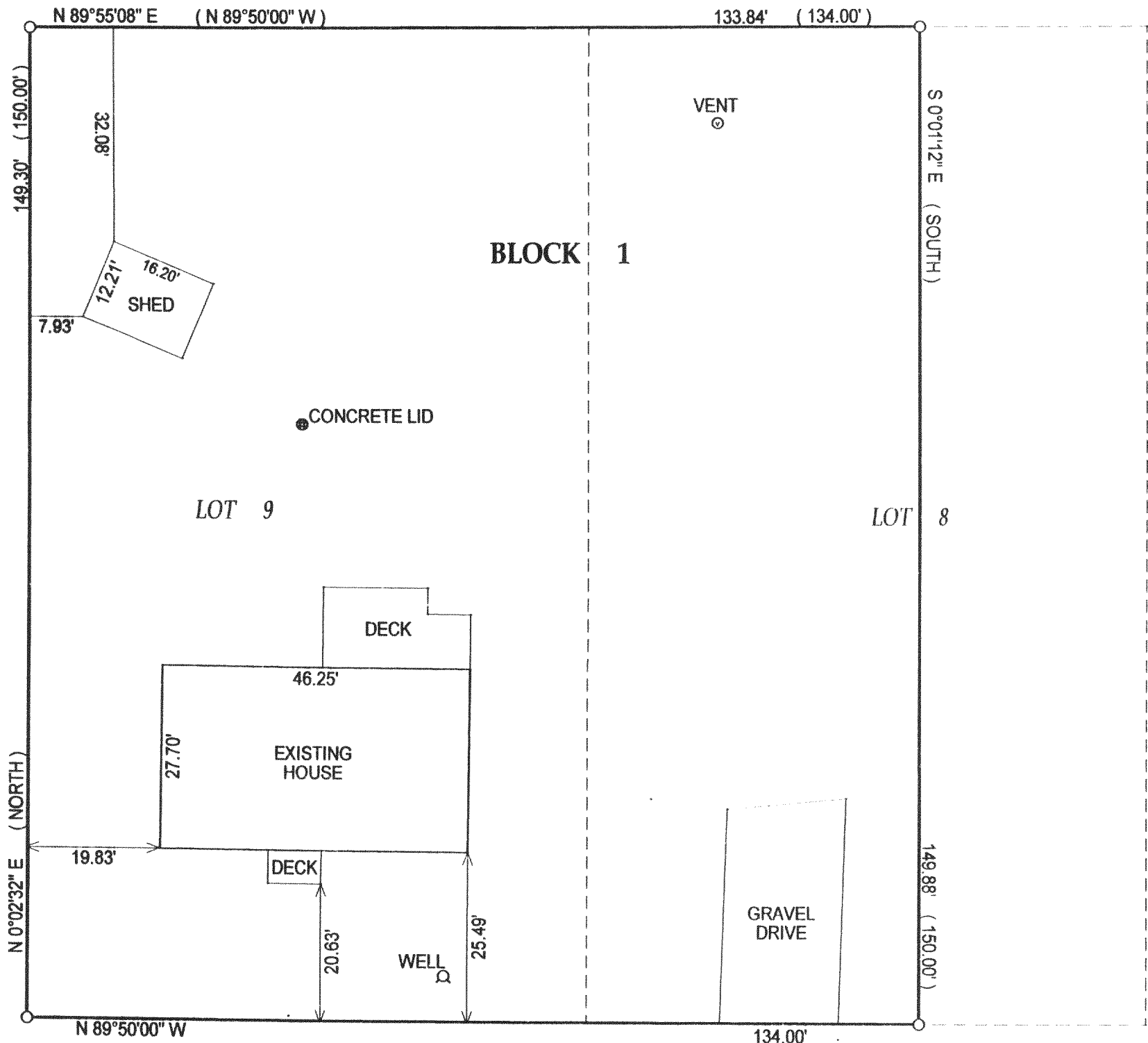

C.L. LILAC AVENUE  
( 50' WIDE ROAD )

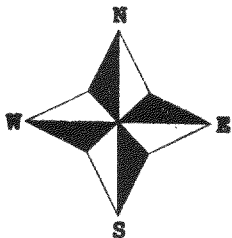

- ( ) = recorded as
- = found iron bar
- = found iron pipe
- = set iron pipe
- = set iron bar

COMPARE LEGAL DESCRIPTION ABOVE AND DRAWING WITH DEED. FOR BUILDING RESTRICTIONS AND EASEMENTS NOT SHOWN, REFER TO DEED, ABSTRACT SOURCES AND LOCAL MUNICIPAL CODES. NOTIFY THE SURVEYOR IMMEDIATELY OF ANY DISCREPANCY.

SCALE 1" = 20'

JOB # 02-395

TAX ID # MRNG00007

"I hereby certify that I have surveyed the above described property and that the above map is a true representation thereof and shows the size and location of all visible structures, apparent easements and encroachments if any."

This survey is made for the present owners of the property, and those who purchase, mortgage, or guarantee the title thereto, within one year from the date hereof.

DATED THIS THE 8th DAY OF AUGUST 2002.

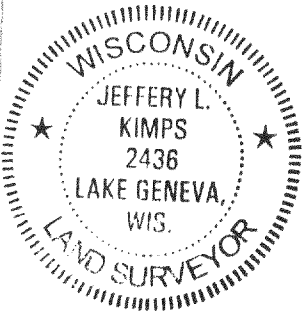
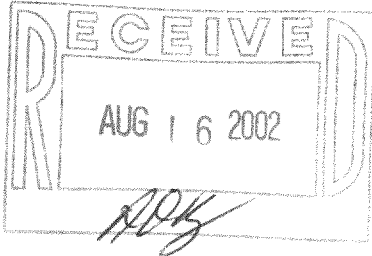

JEFFREY L KIMPS S - 2436  
Wisconsin Registered Land Surveyor  
( original if signed in red )

118-2140