

PREPARED FOR: JEAN-PAUL "PIP" MEYER  
2319 S. HIDDEN TRAIL BLVD.  
SPRING GROVE, IL 60081

# PLAT OF SURVEY

J.K. SURVEYING INC.  
N3705 WILLOWBEND LANE  
LAKE GENEVA, WI, 53147  
262-248-3697

- OF -

LOTS 731-735, BLOCK 14 PELL LAKE HIGHLANDS, ACCORDING TO  
THE RECORD PLAT THEREOF, AS RECORDED IN THE OFFICE OF  
THE REGISTER OF DEEDS FOR WALWORTH COUNTY AND THE  
STATE OF WISCONSIN, ON THE 12TH DAY OF JUNE, 1925 IN  
VOLUME 8 OF PLATS PAGE 27.

## C.L. BIRCHWOOD ROAD

(33' WIDE ROAD)

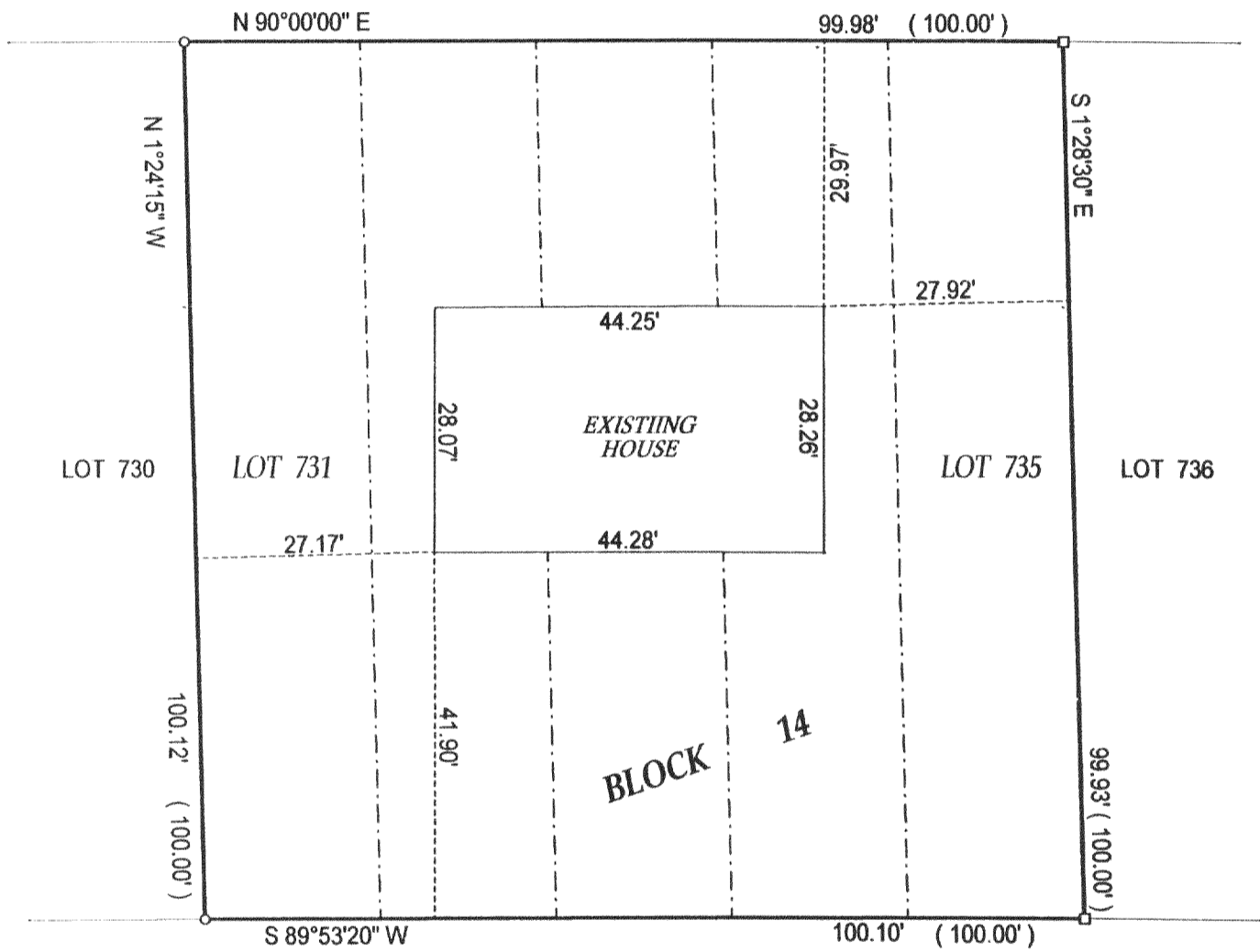

DATE OF LAST REVISION 08 - 09 - 02

DATE OF LAST REVISION 4 / 29 / 02

- ( ) = recorded as
- = found iron bar
- = found iron pipe
- = set iron pipe
- = set iron bar

NOTE : BEARINGS ARE ASSUMED.

COMPARE LEGAL DESCRIPTION ABOVE AND DRAWING WITH DEED. FOR BUILDING RESTRICTIONS AND EASEMENTS NOT SHOWN, REFER TO DEED, ABSTRACT SOURCES AND LOCAL MUNICIPAL CODES. NOTIFY THE SURVEYOR IMMEDIATELY OF ANY DISCREPANCY.

SCALE 1" = 20'

JOB # 02-142

TAX ID # MPLH00158

"I hereby certify that I have surveyed the above described property and that the above map is a true representation thereof and shows the size and location of all visible structures, apparent easements and encroachments if any."

This survey is made for the present owners of the property, and those who purchase, mortgage, or guarantee the title thereto, within one year from the date hereof.

DATED THIS THE 17th DAY OF APRIL 2002.

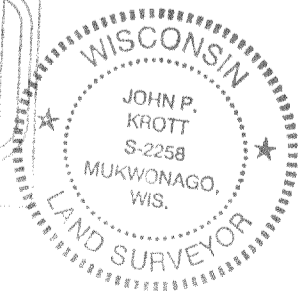
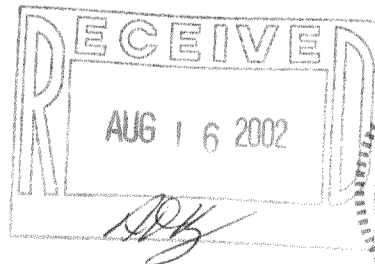

*John P. Krott*  
JOHN KROTT S - 2258  
Wisconsin Registered Land Surveyor  
(original if signed in red)

118-2139