

ABERNATHY and ASSOCIATES

Kenneth B. Abernathy Jr.

Wisconsin Registered Land Surveyor S-1594

W4056 BRAY RD.
ELKHORN, WI. 53121
PHONE: (262) 723-4260 (OFFICE)
(262) 723-7209 (FAX)
Email: abernathy@elknet.net

PLAT OF SURVEY

LOTS 9222 - 9227, BLOCK 159, SECTION 5 OF PELL
LAKE SUBDIVISION, TOWN 1 NORTH, RANGE 18 EAST,
WALWORTH COUNTY, WISCONSIN.

ORDERED BY: THE PROPERTY SHOP
N1178 CLOVER ROAD
POST OFFICE BOX 446
PELL LAKE, WI 53157

B L O C K 1 5 9

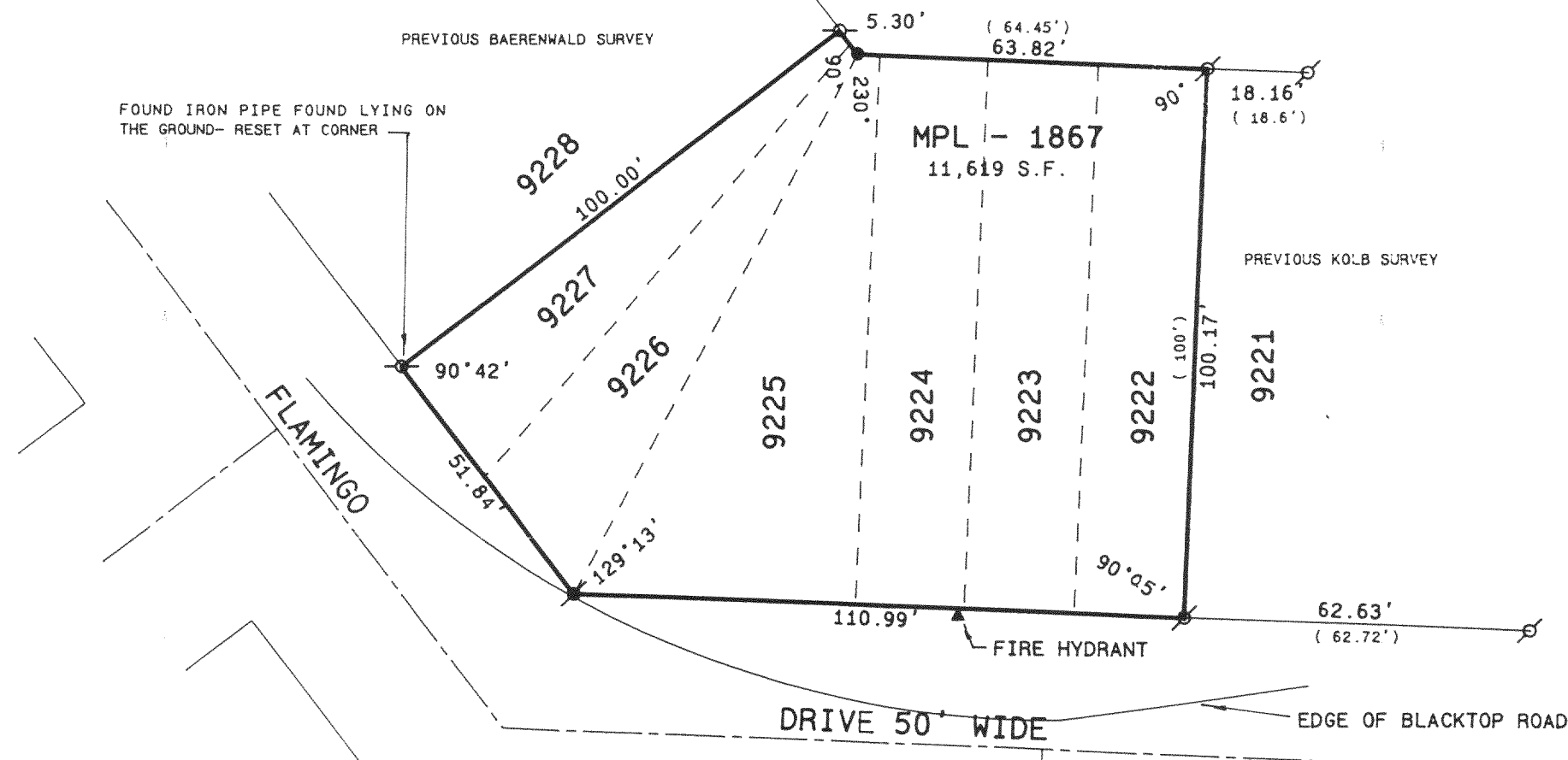

SELLER: JOHN A. WILINSKI
BUYER: RHYNER CONSTRUCTION CO., INC.

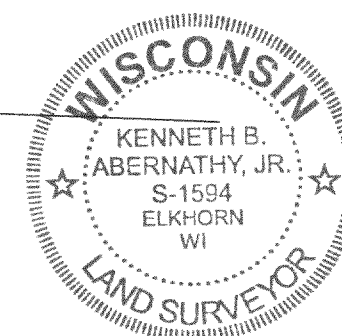

"I hereby certify that the above described property has been surveyed by me or under my direction and that the above map is a true representation thereof and shows the size and location of the property, its exterior boundaries, the location of all visible structures and dimensions of all principal buildings thereon, boundary fences, apparent easements, roadways and visible encroachments, if any."
"This survey is made for the use of the present owners of the property, and also those who purchase, mortgage, or guarantee the title thereto within one year from date hereof."

Kenneth B. Abernathy, Jr.

KENNETH B. ABERNATHY, JR.
WISCONSIN REGISTERED LAND SURVEYOR,
S-1594

Date: 7-18-2002 Job No. 96.614B

MPL 1867

118-2131