

PLAT OF SURVEY

-OF-

LOTS 4907, 4908, 4909, 4910 AND 4911, BLOCK 104, PELL LAKE SUBDIVISION, ACCORDING TO THE RECORDED PLAT THEREOF. SAID LAND BEING IN THE TOWN OF BLOOMFIELD, COUNTY OF WALWORTH AND STATE OF WISCONSIN.

SURVEY FOR: RE/MAX SOUTHERN LAKES
SURVEY LOCATION: 1315 CATALPA ROAD

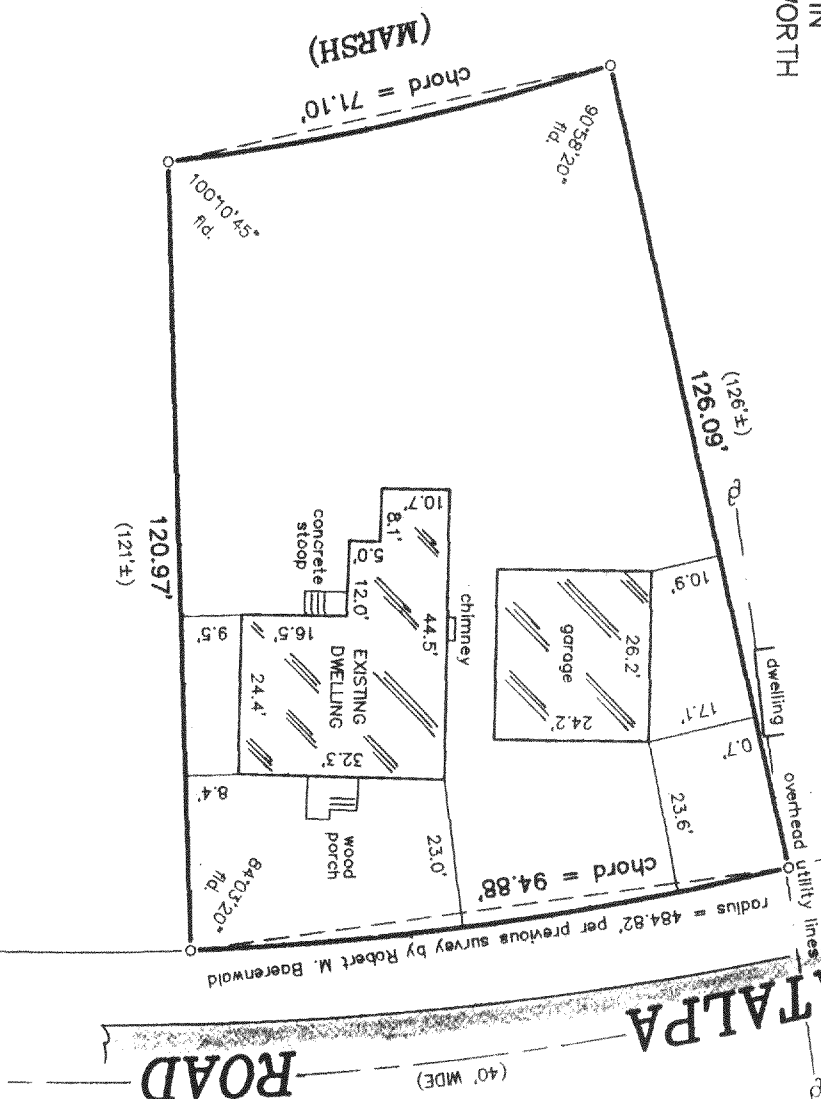
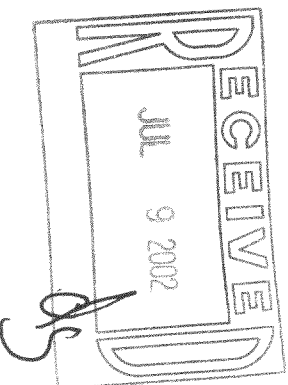

LEGEND

- FOUND IRON PIPE
- UTILITY POLE
- () RECORDED AS

B.W. SURVEYING, INC.

412 N. PINE STREET
BURLINGTON, WI 53105
(262)-767-0225



SCALE:

1" = 30'

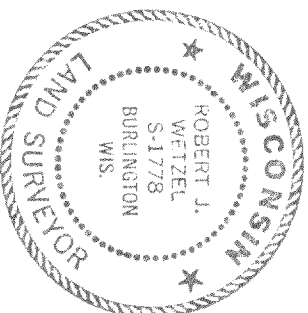

THIS IS NOT AN ORIGINAL PRINT
UNLESS THIS SEAL IS RED.

Robert J. Wetzel
ROBERT J. WETZEL
S-1778

APRIL 15, 2002
DATE

5376
JOB NUMBER

MAP-1049

118-2125