

PLAT OF SURVEY
-OF-

LOTS 653 THRU 658, BLOCK 11 OF PELL LAKE ADDITION, BEING A SUBDIVISION IN THE WEST HALF OF THE SOUTHEAST QUARTER OF SECTION 14, AND IN THE NORTH HALF OF THE NORTHWEST QUARTER OF SECTION 23, TOWNSHIP 1 NORTH, RANGE 18 EAST OF THE 4TH PRINCIPAL MERIDIAN, TOWN OF BLOOMFIELD, COUNTY OF WALWORTH, AND STATE OF WISCONSIN.

SURVEY FOR: CENTURY 21-AFFILIATED
SURVEY ADDRESS: W822 EAU CLAIRE ROAD

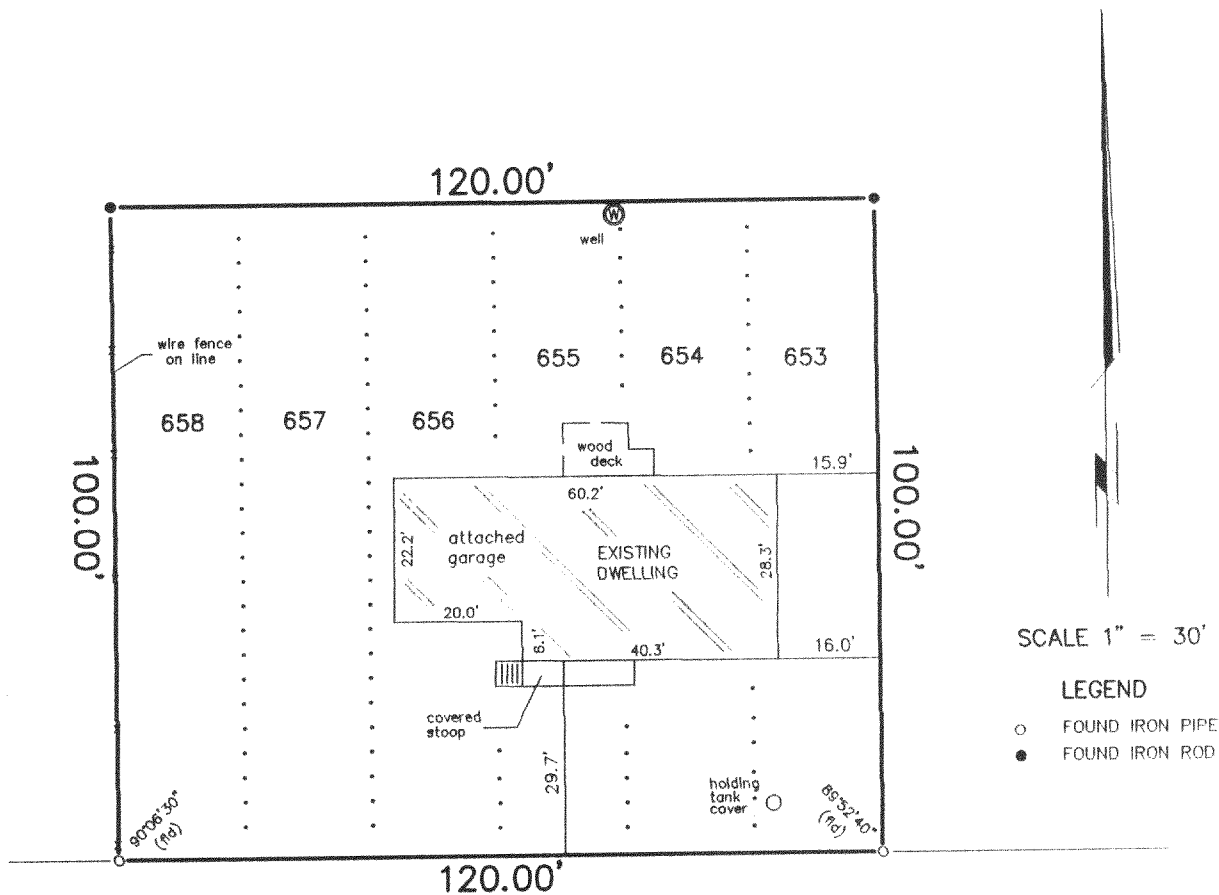

EAU CLAIRE ROAD
(40' WIDE)

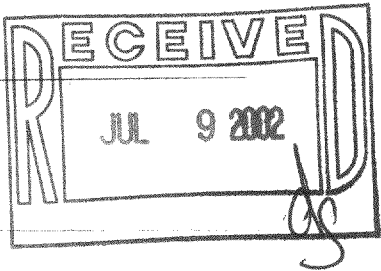

"I hereby certify that I have surveyed the above described property and that the above map is a correct representation thereof and shows the size and location of the property, its exterior boundaries, the location of all visible structures and dimensions of all principal buildings thereon, boundary fences, apparent easements, roadways and encroachments, if any."

"This survey is made for the use of the present owners of the property, and those who purchase, mortgage, or guarantee the title thereto within one year from date hereof."



THIS IS NOT AN ORIGINAL PRINT
UNLESS THIS SEAL IS RED.

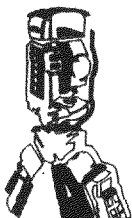

B.W. SURVEYING, INC.
412 N. PINE STREET
BURLINGTON, WI 53105
(262)-767-0225

Franklin J. Lehman
FRANKLIN J. LEHMAN S-2211
MARCH 18, 2002 5328
DATE JOB NUMBER