

PLAT OF SURVEY

-OF-

LOTS 3284-3293, BLOCK 71 OF PELL LAKE SUBDIVISION, LOCATED IN TOWNSHIP 1 NORTH, RANGE 18 EAST, WALWORTH COUNTY, WISCONSIN. ALSO THAT PART OF VACATED WISTERIA ROAD ADJACENT ON THE SOUTH AS DISCONTINUED BY TOWN ORDER AND RECORDED ON NOVEMBER 4, 1996 IN VOLUME 644 ON PAGES 1975 AND 1976 AS DOCUMENT NO. 342849 IN THE OFFICE OF THE REGISTER OF DEEDS IN AND FOR WALWORTH COUNTY, WISCONSIN.

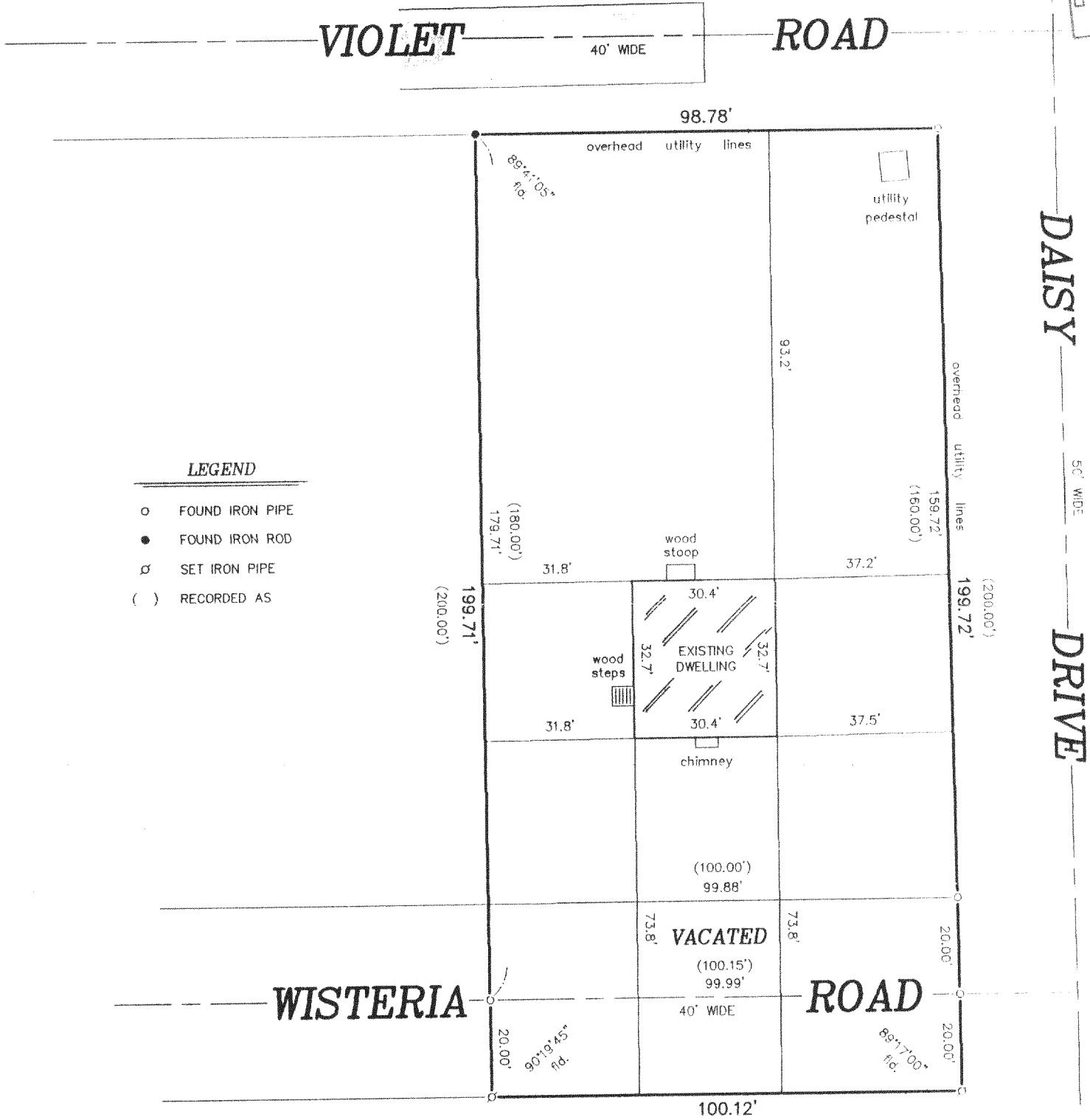
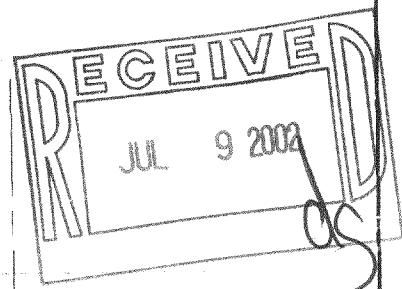

- LEGEND**
- FOUND IRON PIPE
 - FOUND IRON ROD
 - ⊘ SET IRON PIPE
 - () RECORDED AS

"I hereby certify that I have surveyed the above described property and that the above map is a correct representation thereof and shows the size and location of the property, its exterior boundaries, the location of all visible structures and dimensions of all principal buildings thereon, boundary fences, apparent easements, roadways and encroachments, if any."

"This survey is made for the use of the present owners of the property, and those who purchase, mortgage, or guarantee the title thereto within one year from date hereof."

SCALE: 1" = 30'

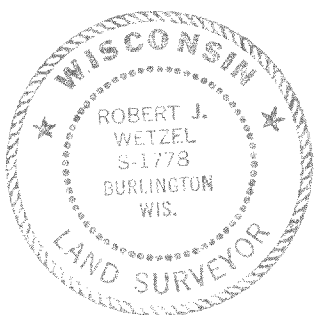

THIS IS NOT AN ORIGINAL PRINT UNLESS THIS SEAL IS RED.

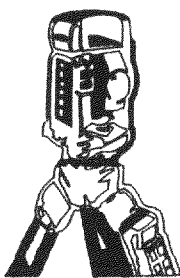

B.W. SURVEYING, INC.

LAND SURVEYS
MAPPING AND PLANNING
412 N. PINE STREET
BURLINGTON, WI 53105
(262)-767-0225

Robert J. Wetzel
ROBERT J. WETZEL CS-1778

MARCH 29, 2002
DATE

5330A
JOB NUMBER