

Plat of Survey

LOTS 1125-1133, BLOCK 19 OF PELL LAKE ADDITION, being a Subdivision located in the West ½ of the Southeast ¼ of Section 14 and in the North ½ of the Northwest ¼ of Section 23, Town 1 North, range 18 east, Town of Bloomfield, County of Walworth, State of Wisconsin.

Surveyed for: Bielinski Bros. Builders/Mike and Marcie Novak

Suggested yard grade: 100.0 (to be verified by owner or others)

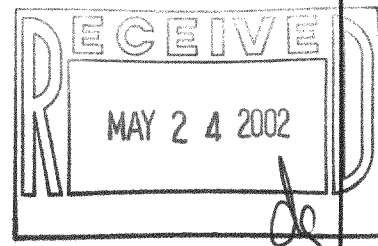
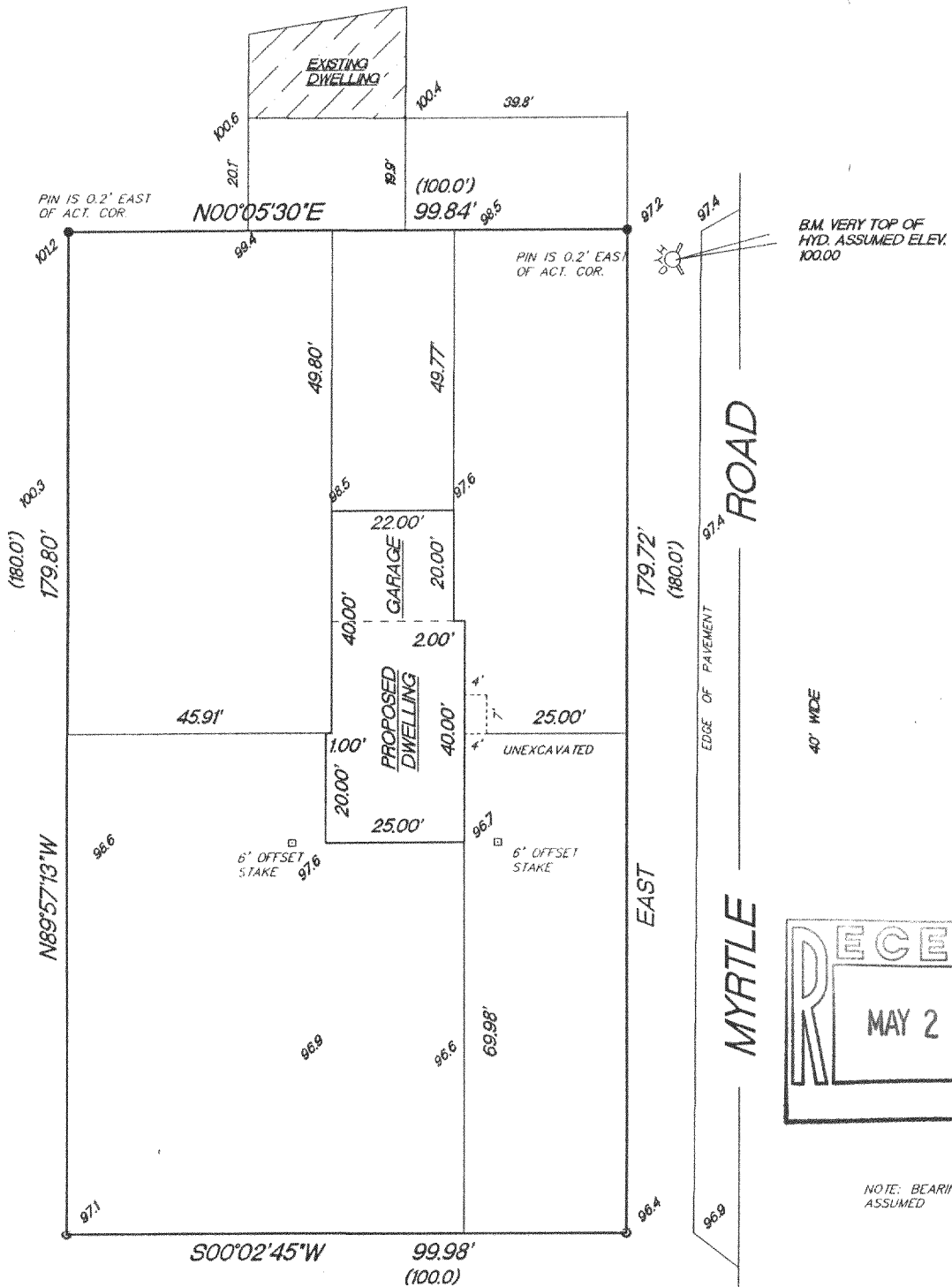

NOTE: BEARINGS ARE ASSUMED

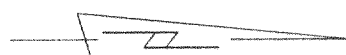

SCALE 1"=30'

- FOUND 1" IRON PIPE
- FOUND 3/4" IRON PIN
- 96.4 EXISTING SPOT ELEVATIONS
- () RECORDED AS DIMENSIONS

"I hereby certify that I have surveyed the above described property and that the above map is a true representation thereof and shows the size and location of the property, its exterior boundaries, the location of all visible structures and dimension of all principal buildings thereon, boundary fences, apparent easements, roadways and encroachments if any."

"This survey is made for the use of the present owners of the property, and also those who purchase, mortgage or guarantee the title thereto within one year from date hereof."

KETTLE MORaine SURVEYING, INC.

W356 S9050 Godfrey Lane
Eagle Wisconsin 53119
P.O. Box 357
(262) 594-3484

Terrance E. Pisarek R.L.S.

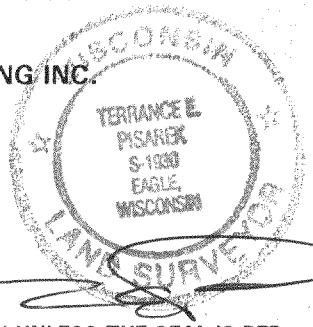

THIS IS NOT AN ORIGINAL SURVEY UNLESS THE SEAL IS RED.

5/9/02

DATE

TEP/DW

FIELD WORK BY

TEP

DRAWN BY

02062

JOB NUMBER

MPLA-231 118-2118