

WALWORTH COUNTY  
SURVEYING & MAPPING  
P. O. BOX 1115  
LAKE GENEVA, WISCONSIN 53147  
414-248-0505

PLAT OF SURVEY OF

LOTS NO'S 33 TO 38 INCLUSIVE, PELL FARM ANNEX, ALSO: A PARCEL DESCRIBED AS BEGINNING AT THE NORTHEAST CORNER OF LOT 38 PELL FARM ANNEX, RUN THENCE NORTH 100 FEET; THENCE WEST 240 FEET, TO A POINT; THENCE SOUTH 100 FEET; THENCE EAST 240 FEET TO THE PLACE OF BEGINNING, ALL IN SECTION 15, TOWN 1 NORTH, RANGE 18 EAST, EXCEPTING THEREFROM THE FOLLOWING DESCRIBED PARCEL: A PARCEL DESCRIBED AS BEGINNING AT THE NW CORNER OF LOT 27 OF PELL FARM ANNEX, RUN THENCE NORTH 100 FEET; THENCE EAST 120 FEET TO A POINT; THENCE SOUTH 100 FEET; THENCE WEST 120 FEET TO THE PLACE OF BEGINNING, ALL IN SECTION 15, T 1 N, R 18 E, WALWORTH COUNTY, WISCONSIN.

ORDERED BY: THE PROPERTY SHOPPE  
P. O. BOX 446  
PELL LAKE, WISCONSIN  
53157

REVISED FOR: NEW HOMES BY DENNIS

GRAPHIC SCALE



( IN FEET )

1 inch = 30 ft.

- Ø-IRON PIPE FOUND
- ⊘-IRON ROD FOUND
- CONCRETE MONUMENT FOUND
- IRON PIPE PLACED
- ( )-RECORDED AS

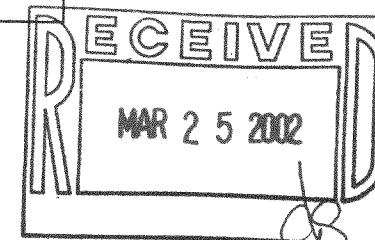

I HEREBY CERTIFY THAT I HAVE SURVEYED THE ABOVE DESCRIBED PROPERTY AND THAT THE ABOVE MAP IS A TRUE REPRESENTATION THEREOF AND SHOWS THE SIZE AND LOCATION OF THE PROPERTY, ITS EXTERIOR BOUNDARIES, THE LOCATION OF ALL VISIBLE STRUCTURES AND DIMENSIONS OF ALL PRINCIPAL BUILDINGS THEREON, BOUNDARY FENCES, APPARENT EASEMENTS, ROADWAYS AND VISIBLE ENCROACHMENTS, IF ANY, TO THE BEST OF MY KNOWLEDGE AND BELIEF.

THIS SURVEY IS MADE FOR THE USE OF THE PRESENT OWNERS OF THE PROPERTY AND ALSO THOSE WHO PURCHASE, MORTGAGE OR GUARANTEE THE TITLE THERETO WITHIN ONE (1) YEAR FROM DATE HEREOF.

*Robert M. Baerenwald*  
ROBERT M. BAERENWALD  
WISCONSIN REGISTERED LAND SURVEYOR, S-1508

DATE NOV. 14, 1999  
JOB NO. 6146

NOTE: THIS IS NOT A CERTIFIED COPY UNLESS SEALED.

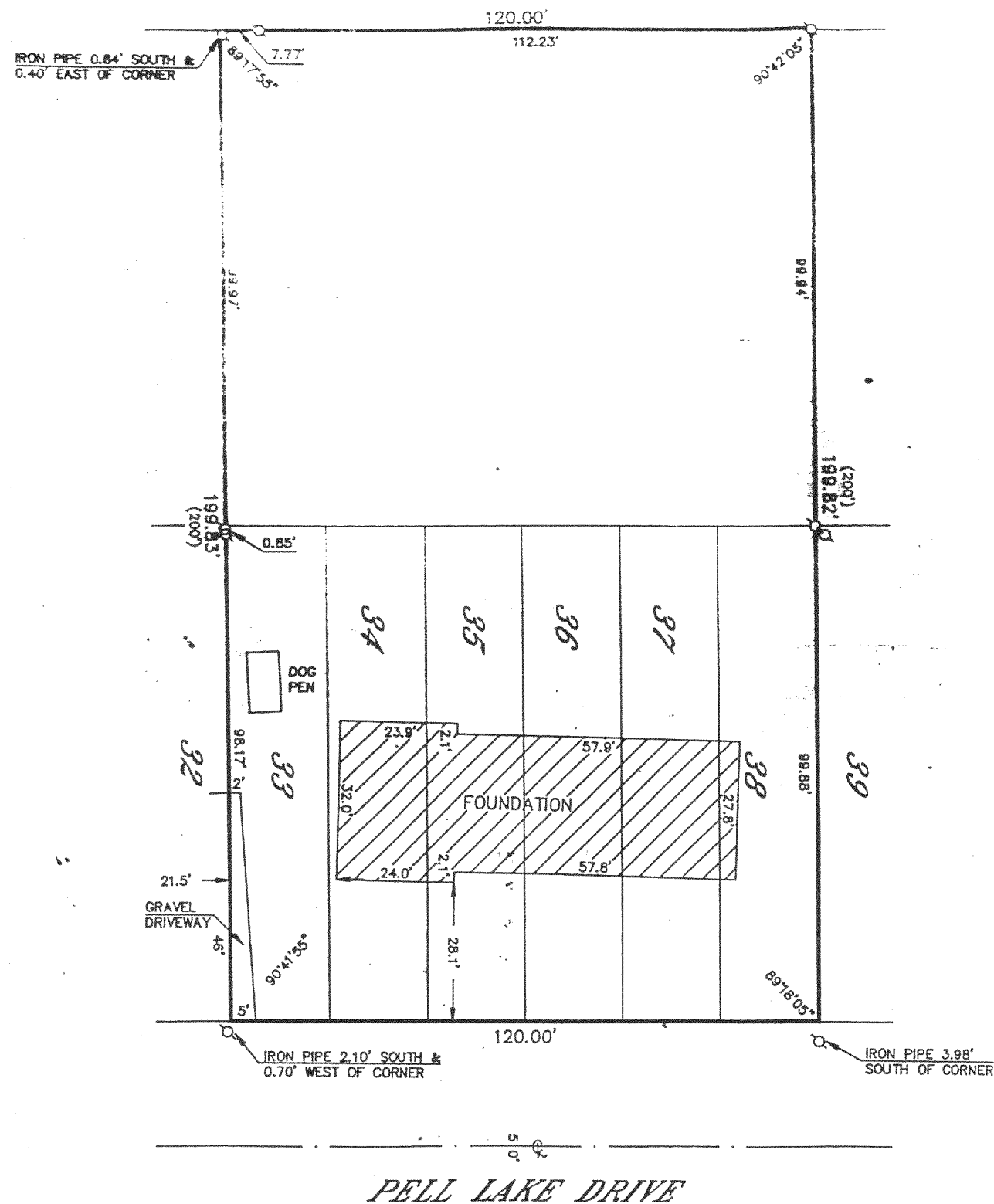

PELL LAKE DRIVE