

PLAT OF SURVEY

OF

Lots 849 thru 856, Block 17 of SECTION 1 PELL LAKE SUBDIVISION, being a subdivision of parts of Sections 15, 16, 21 and 22, all in Township 1 North, Range 18 East of the 4th Principal Meridian, Bloomfield Township, Walworth County, Wisconsin.

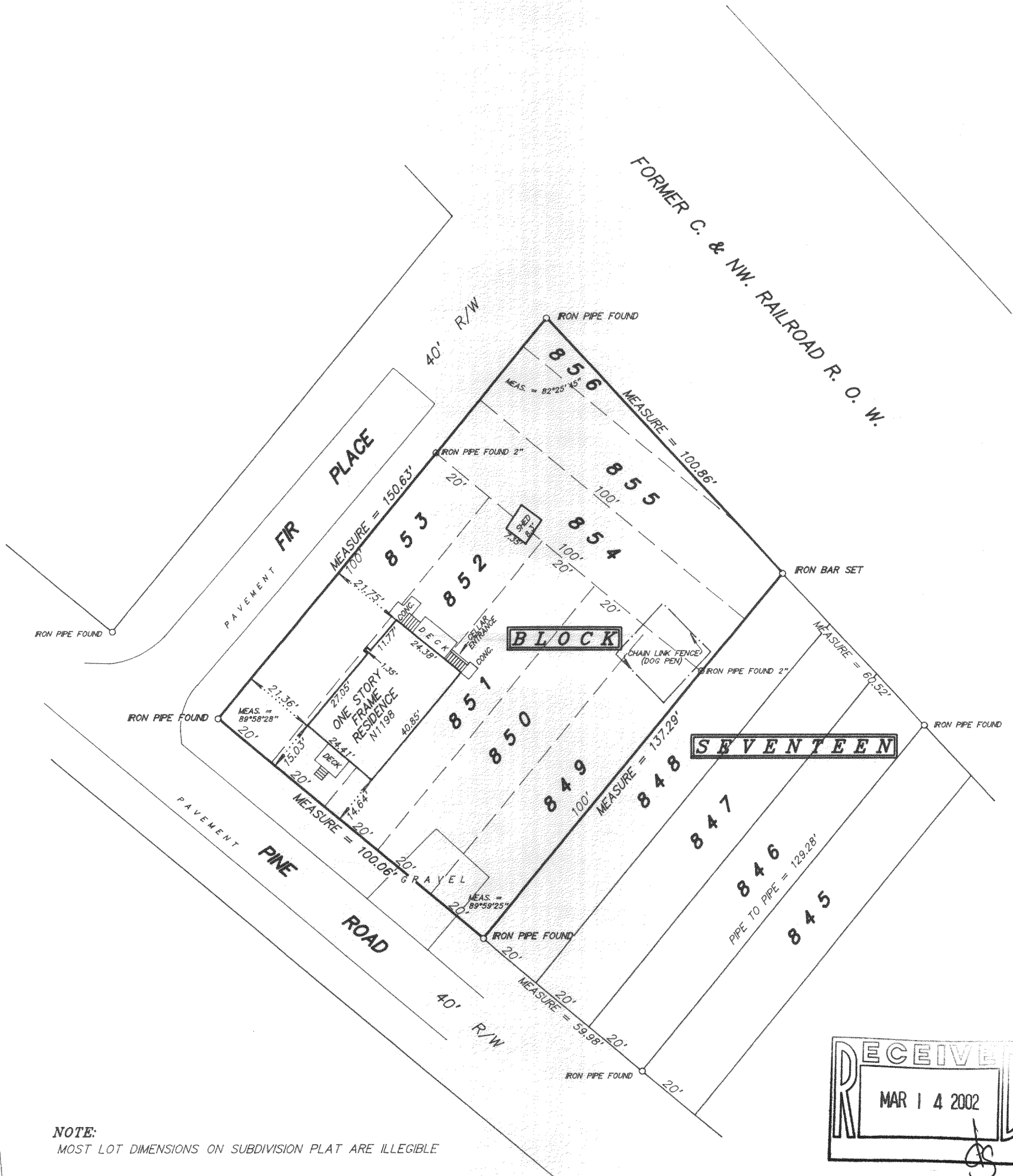

NOTE:
MOST LOT DIMENSIONS ON SUBDIVISION PLAT ARE ILLEGIBLE

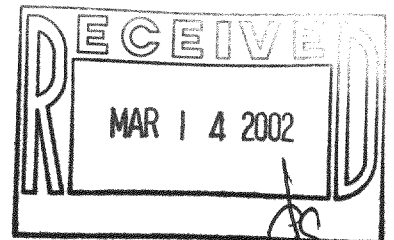

SCALE 1 inch = 30 feet

ORDERED BY T. White

JOB NO. 01207

I hereby certify that I have surveyed the above described property and the above plat is a true representation thereof and shows the size and location of the property, its exterior boundaries, the location and dimensions of all visible structures thereon, boundary fences, apparent easements and roadways and visible encroachments, if any.

This survey is made for the exclusive use of the present owners of the property, and also those who purchase, mortgage, or guarantee the title thereto within one year from the date hereof.

Dated at Bassett, Wisconsin this _____ day of _____, 2001.

Mark A. Bolender
Wisconsin Registered Land Surveyor S - 1784

MPL-187, 118-2107