

#29-67

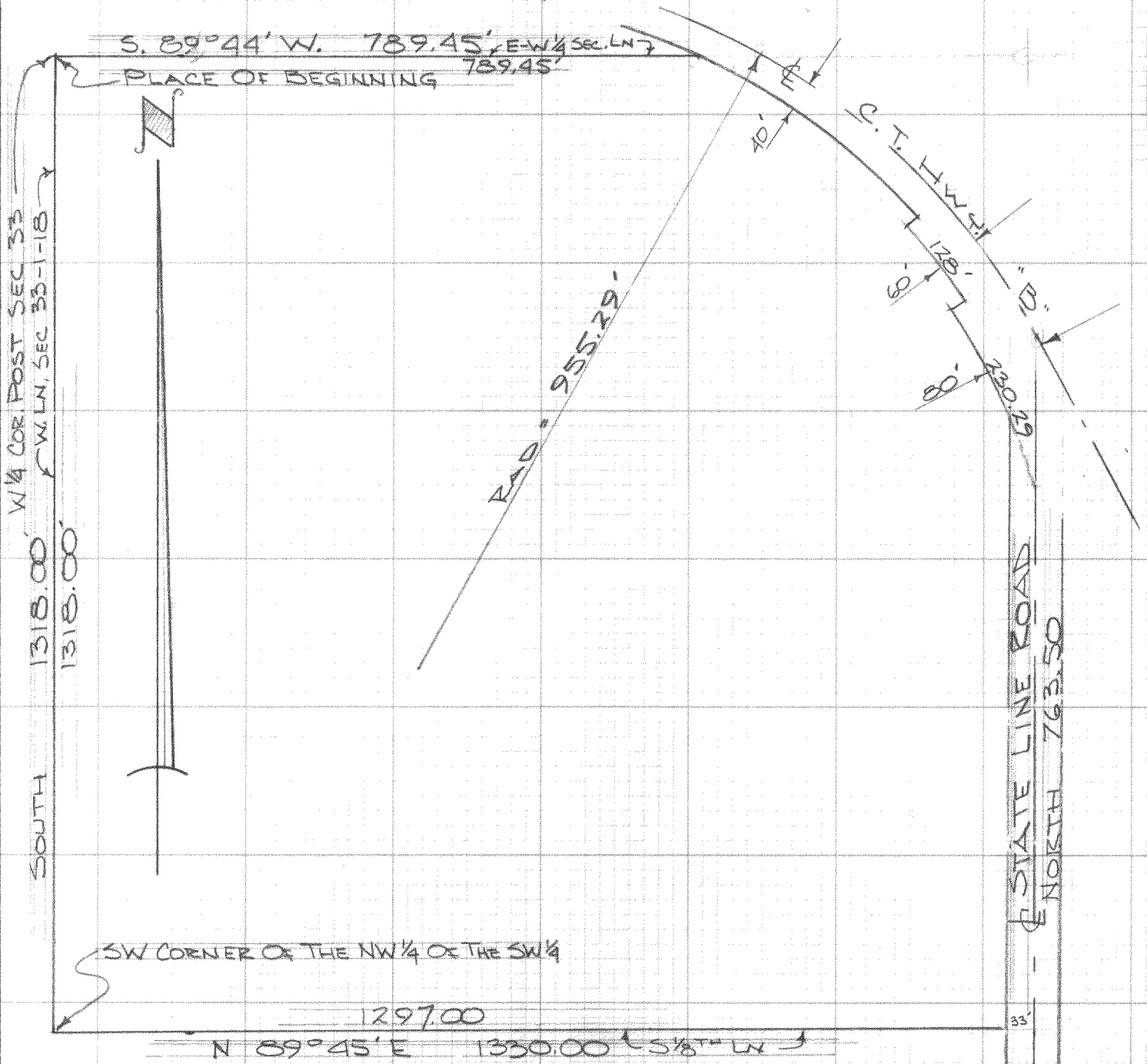

DESCRIPTION: Commencing at the W $\frac{1}{4}$  corner of Section 33, T. 1 N., R. 18 E. Walworth County, Wisconsin; thence South along the West line of said section 1318.00 feet to the SW corner of the NW $\frac{1}{4}$  of the SW $\frac{1}{4}$  of section 33, thence N. 89° 45' E. along the S. 1/8th. line of said section 1330.00 feet to the center line of State Line Road, thence North along the center line of said road 763.50 feet to the SW'ly ROW line of C.T.Hwy. "B", thence NW'ly along said ROW line to the E-W $\frac{1}{4}$  section line of section 33, thence S. 89° 44' W. along said E-W $\frac{1}{4}$  section line 789.45 feet to the place of beginning.

CERTIFICATE: I, James F. Biagi, surveyor, do hereby certify that I have surveyed the property hereon described.

March 10, 1967.

B-33-3A

*James F. Biagi*  
James F. Biagi, RLS

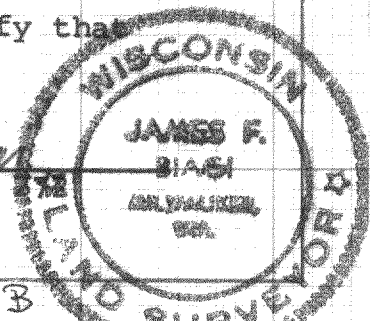

118-20 B