

PREPARED FOR:
NEW CLASSIC HOMES

PLAT OF SURVEY

J.K. SURVEYING INC.
N3705 WILLOWBEND LANE
LAKE GENEVA, WI, 53147
262-248-3697

OF

LOTS 5056-5060 BLOCK 95, SECTION 3 OF PELL LAKE SUBDIVISION,
LOCATED IN SECTION 15, TOWN 1 NORTH, RANGE 18 EAST, TOWN
OF BLOOMFIELD, WALWORTH COUNTY, WISCONSIN.

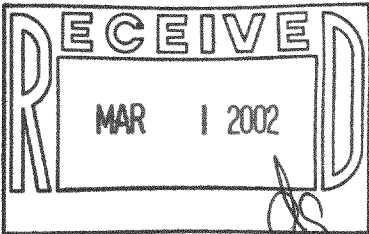
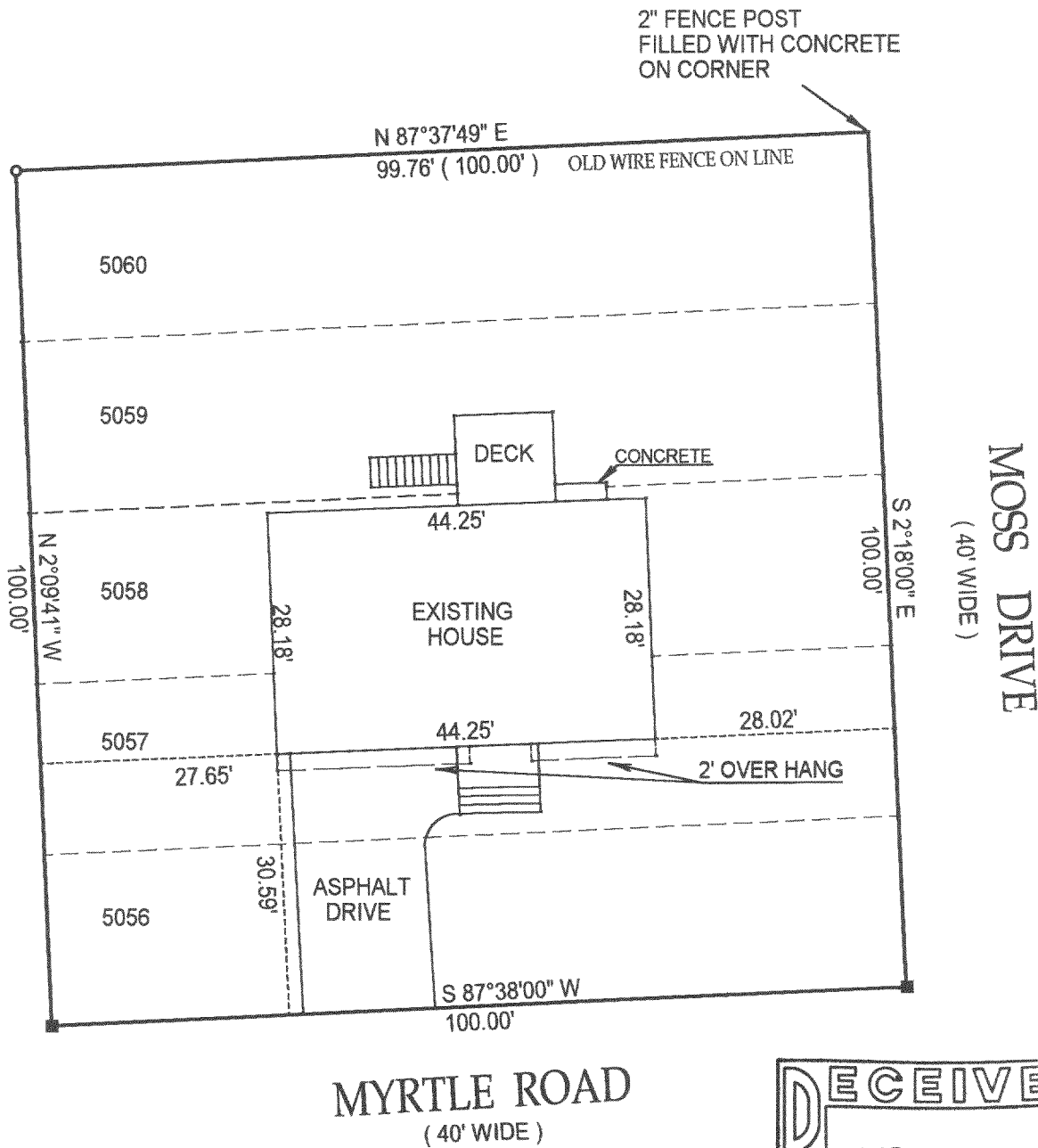

DATE OF LAST REVISION 12-17-01

- () = recorded as
- = set iron bar
 - = found iron bar
 - = found iron pipe
 - = set iron pipe

COMPARE LEGAL DESCRIPTION ABOVE AND DRAWING WITH DEED. FOR BUILDING RESTRICTIONS AND EASEMENTS NOT SHOWN, REFER TO DEED, ABSTRACT SOURCES AND LOCAL MUNICIPAL CODES. NOTIFY THE SURVEYOR IMMEDIATELY OF ANY DISCREPANCY.

"I hereby certify that I have surveyed the above described property and that the above map is a true representation thereof and shows the size and location of all visible structures, apparent easements and encroachments if any."

This survey is made for the present owners of the property, and those who purchase, mortgage, or guarantee the title thereto, within one year from the date hereof.

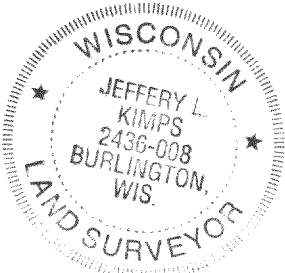

JOB# 01-131
SCALE: 1"=20'

TAX KEY #
MPL 1087

DATED THIS 4 TH DAY OF APRIL 20 01

Jeffery L. Kimps
JEFFERY L. KIMPS S-2436-008

MPL-1087 118-2099