

PLAT OF SURVEY  
-OF-

LOTS 1, 2, 3, 4, 5 and 6, PELL LAKE FARM ANNEX to PELL LAKE SUMMER RESORT,  
in Section 15, Township 1 North, Range 18 East of the Fourth Principal Meridian  
in the Town of Bloomfield, Walworth County, Wisconsin.

Survey For: Eleanor Clifford  
Survey Location: W998 Pell Lake Dr.

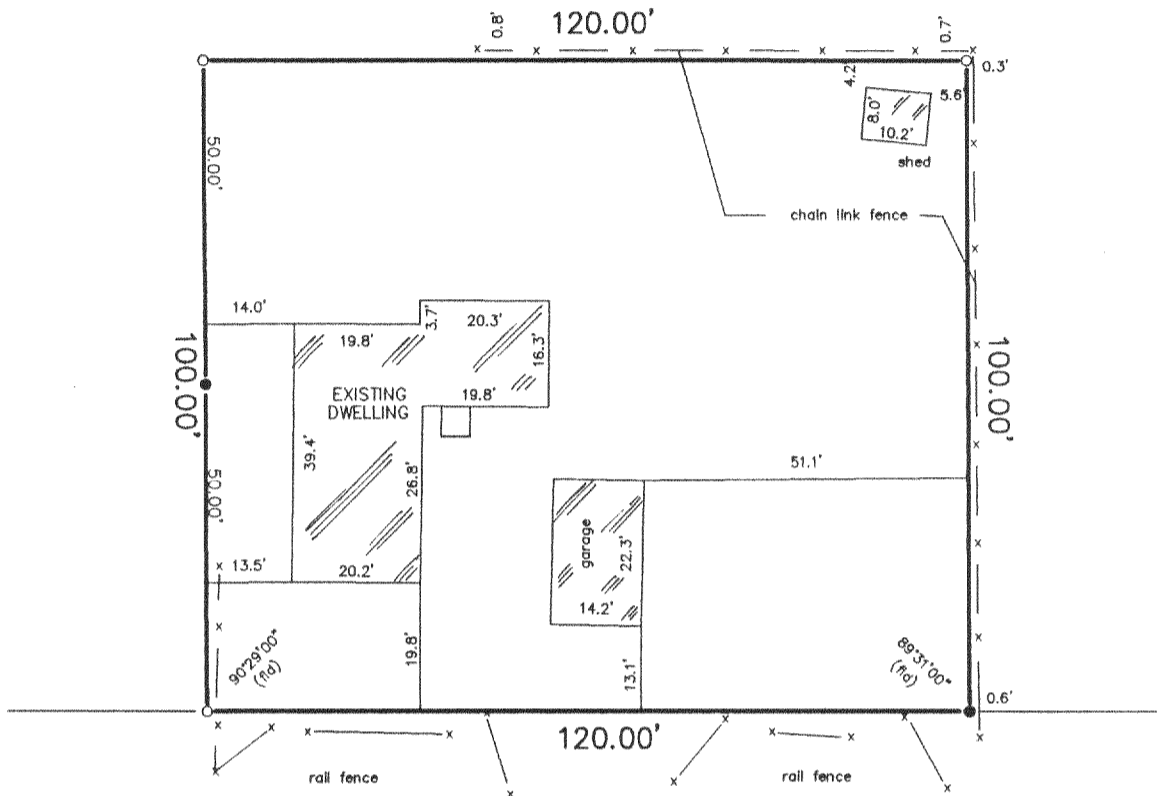

PELL LAKE DR.

50' WIDE

- FOUND IRON PIPE
- SET IRON PIPE

SCALE: 1" = 30'

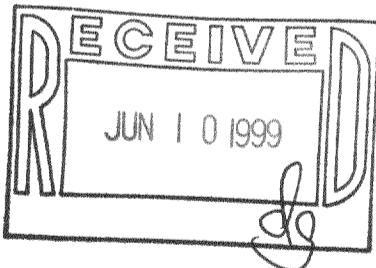

"I hereby certify that I have surveyed the above described property and that the above map is a correct representation thereof and shows the size and location of the property, its exterior boundaries, the location of all visible structures and dimensions of all principal buildings thereon, boundary fences, apparent easements, roadways and encroachments, if any."

"This survey is made for the use of the present owners of the property, and those who purchase, mortgage, or guarantee the title thereto within one year from date hereof."

THIS IS NOT AN ORIGINAL PRINT  
UNLESS THIS SEAL IS RED.

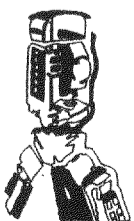

B.W. SURVEYING

412 N. PINE STREET  
BURLINGTON, WI 53105  
(414)-767-0225

*Franklin J. Lehman*  
FRANKLIN J. LEHMAN S-2211  
9 / 16 / 98 DATE 3671 JOB NUMBER

MPFA-1

118-2094