

DEGEN, FOAT SURVEYING ASSOCIATES

100 SOUTH SECOND STREET
WATERFORD, WISCONSIN
(262)534-5404 (FAX)534-2022

015259
015259S1.DWG

PLAT OF SURVEY

LOTS 50 AND 51, BLOCK 1, SHINNER'S 8TH ADDITION TO NIPPERSINK PARK, A
SUBDIVISION LOCATED IN SECTION 24, TOWN 1 NORTH, RANGE 18 EAST OF THE
FOURTH PRINCIPAL MERIDIAN, TOWN OF BLOOMFIELD, WALWORTH COUNTY, WISCONSIN.

SURVEY PREPARED FOR: DAVE SARNA
N1197 TOMBEAU ROAD
GENOA CITY, WI 53128

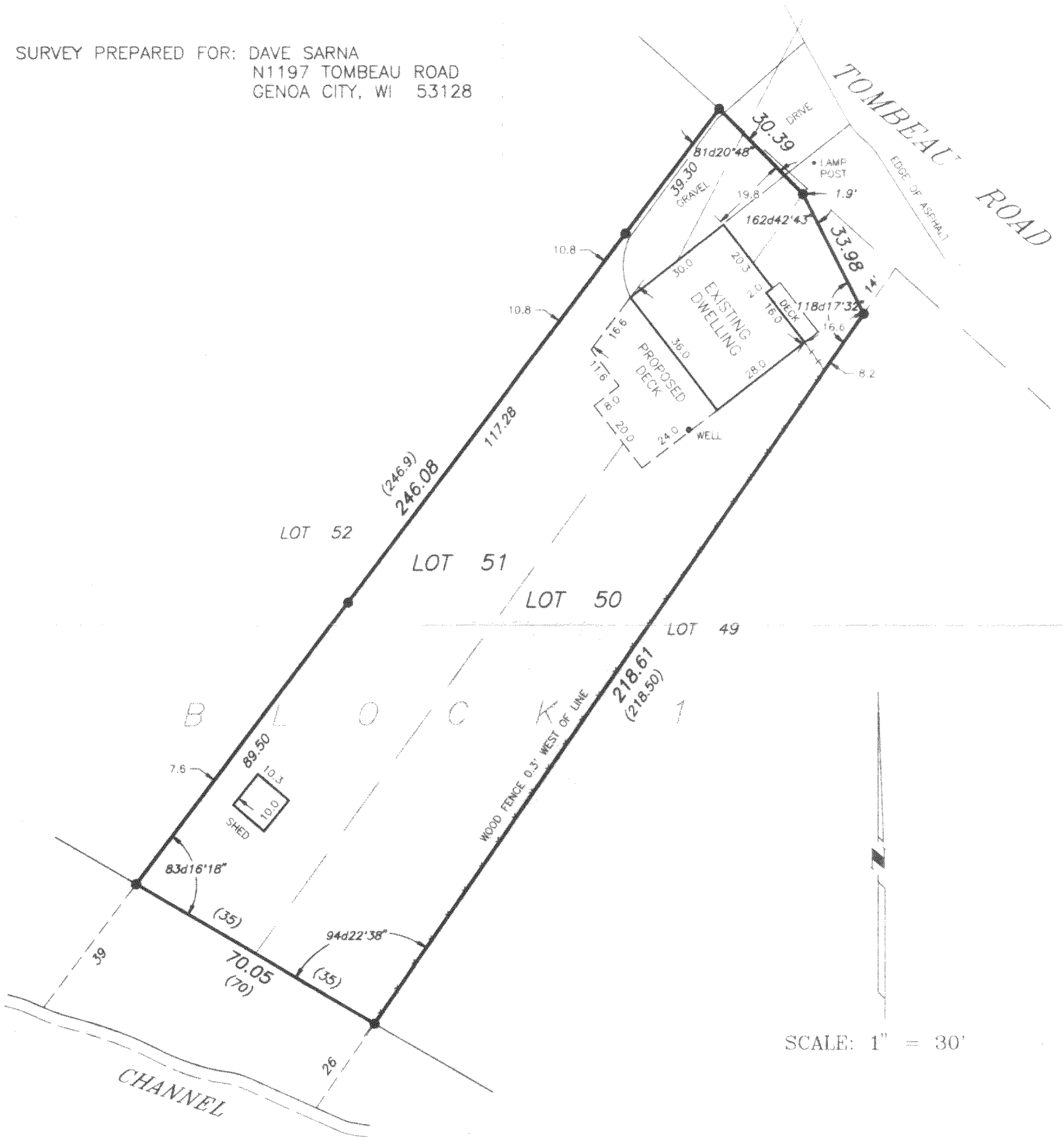

SCALE: 1" = 30'

LEGEND

- - FOUND IRON PIPE
- - SET IRON PIPE
- - FENCE
- () - RECORDED AS

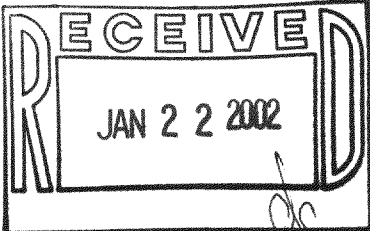

I HEREBY CERTIFY THAT I HAVE SURVEYED THE ABOVE DESCRIBED PROPERTY AND THE ABOVE MAP IS A TRUE REPRESENTATION THEREOF AND SHOWS THE SIZE AND LOCATION OF THE PROPERTY, THE LOCATION OF ALL VISIBLE STRUCTURES AND DIMENSIONS OF ALL PRINCIPAL BUILDINGS THEREON, BOUNDARY FENCES, APPARENT EASEMENTS, ROADWAY AND VISIBLE ENCROACHMENTS, IF ANY.

THIS SURVEY IS MADE FOR THE PRESENT OWNERS OF THE PROPERTY, AND ALSO THOSE WHO PURCHASE OR GUARANTEE THE TITLE THERETO WITHIN (1) YEAR FROM THE DATE HEREOF.

DATED AT WATERFORD THIS 20TH DAY OF SEPTEMBER 2001

RECERTIFIED _____

MNPS 8-90

118-2090