

HUML STORAGE – BLOOMFIELD
PLAT OF SURVEY
LOT 1 OF CERTIFIED SURVEY MAP NO. 3343
A LOT CONSOLIDATION OF OUTLOT 1 & LOT 4
BLOOMFIELD BUSINESS PARK
LOCATED IN THE SW 1/4 OF THE NE 1/4 OF SECTION 7, TOWN 1 NORTH,
RANGE 18 EAST, WALWORTH COUNTY, WISCONSIN

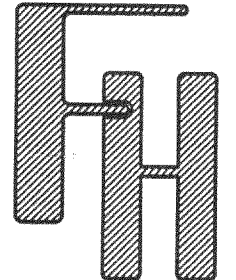
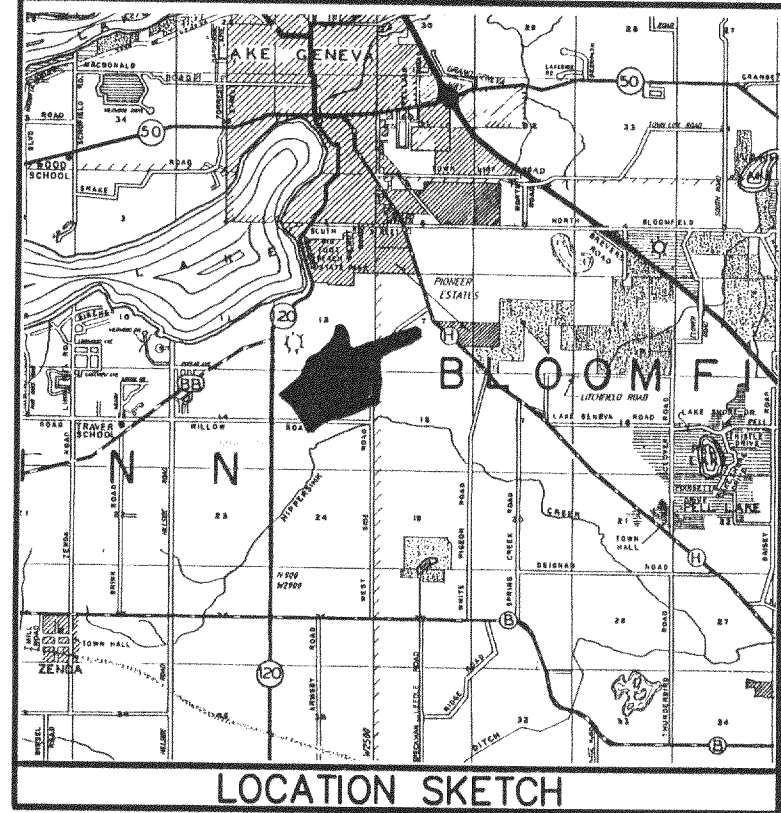

HUML STORAGE – BLOOMFIELD
PLAT OF SURVEY
TOWN OF BLOOMFIELD, WALWORTH COUNTY, WISCONSIN

WORK ORDERED BY:
HUML STORAGE, LLC
N.2010 WILDERLAND DRIVE
LAKE GENEVA, W. 53147

FARRIS, HANSEN & ASSOCIATES, INC.
ENGINEERING – ARCHITECTURE – SURVEYING
7 RIDGWAY COURT P.O. BOX 437
ELKHORN, WISCONSIN 53121
OFFICE: (262) 723-2098 FAX: (262) 723-5886

| REVISIONS | |
|-------------|------------|
| | |
| PROJECT NO. | 4669 |
| DATE | 11-06-2001 |
| SHEET NO. | 1 OF 1 |

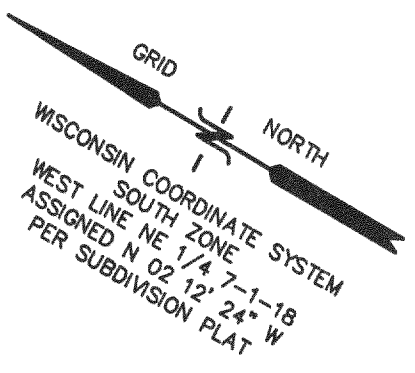
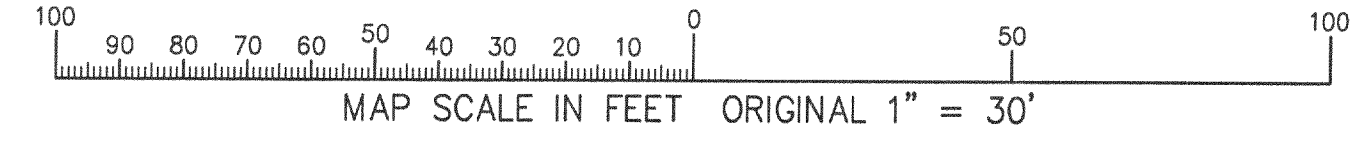
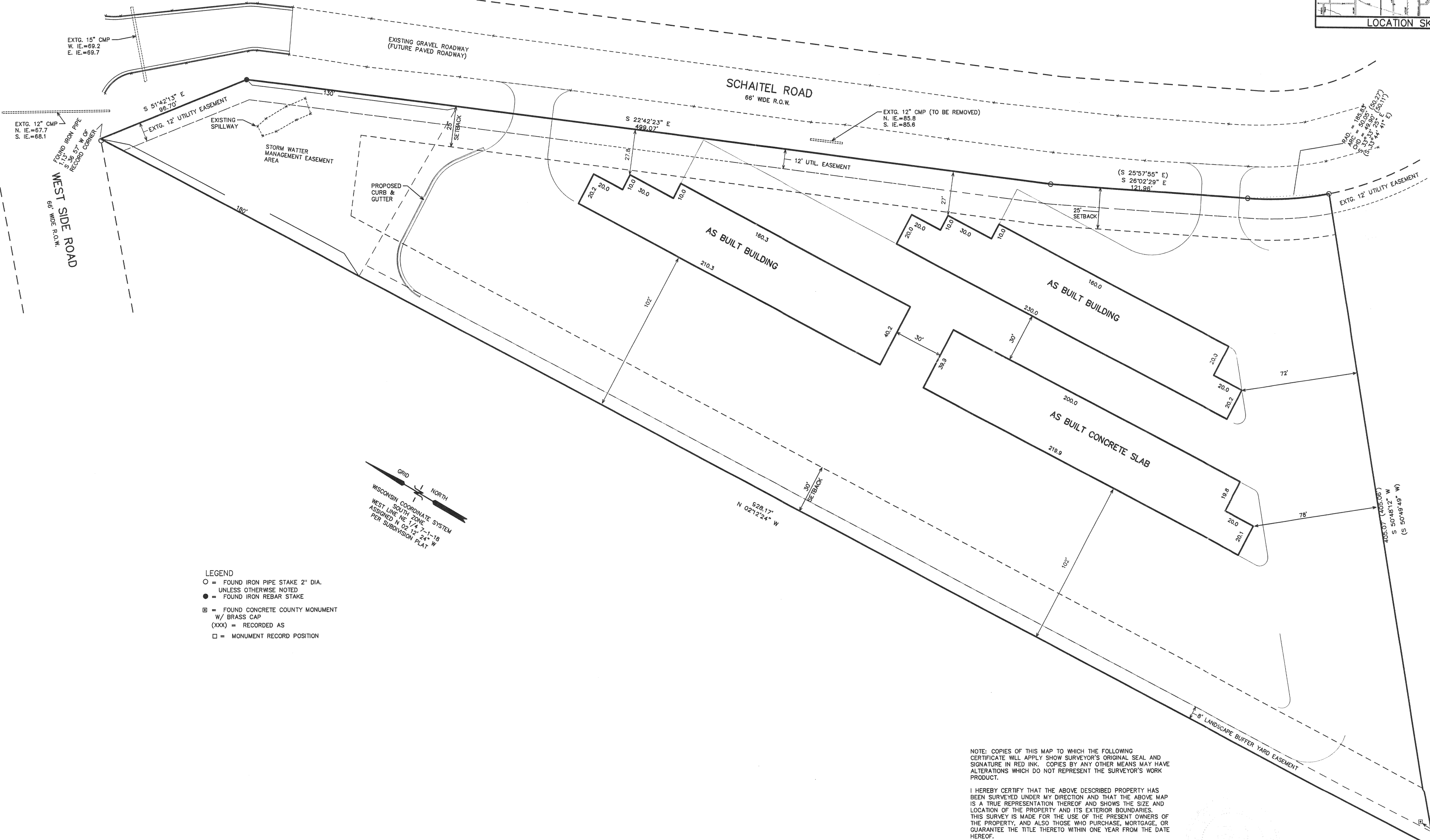

- LEGEND
- = FOUND IRON PIPE STAKE 2" DIA.
 - = FOUND IRON REBAR STAKE
 - = FOUND CONCRETE COUNTY MONUMENT
 - (xxx) = RECORDED AS
 - = MONUMENT RECORD POSITION

NOTE: COPIES OF THIS MAP TO WHICH THE FOLLOWING
CERTIFICATE WILL APPLY SHOW SURVEYOR'S ORIGINAL SEAL AND
SIGNATURE IN RED INK. COPIES BY ANY OTHER MEANS MAY HAVE
ALTERATIONS WHICH DO NOT REPRESENT THE SURVEYOR'S WORK
PRODUCT.

I HEREBY CERTIFY THAT THE ABOVE DESCRIBED PROPERTY HAS
BEEN SURVEYED UNDER MY DIRECTION AND THAT THE ABOVE MAP
IS A TRUE REPRESENTATION THEREOF AND SHOWS THE SIZE AND
LOCATION OF THE PROPERTY AND ITS EXTERIOR BOUNDARIES.
THIS SURVEY IS MADE FOR THE USE OF THE PRESENT OWNERS OF
THE PROPERTY, AND ALSO THOSE WHO PURCHASE, MORTGAGE, OR
GUARANTEE THE TITLE THERETO WITHIN ONE YEAR FROM THE DATE
HEREOF.

DATED: NOV. 6, 2001
PETER S. GORDON R.L.S. 2101

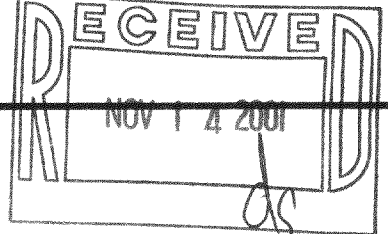

NOV 06 2001

118-2079
MA-3343-1