

J.K. SURVEYING INC.
N3705 WILLOWBEND LANE
LAKE GENEVA, WI, 53147
262-248-3697

LOTS 609-612 & 555-558 , BLOCK 16 PELL LAKE HIGHLANDS, ACCORDING TO THE RECORD PLAT THEREOF, AS RECORDED IN THE OFFICE OF THE REGISTER OF DEEDS FOR WALWORTH COUNTY AND THE STATE OF WISCONSIN, ON THE 12TH DAY OF JUNE, 1925 IN VOLUME 8 OF PLATS PAGE 27.

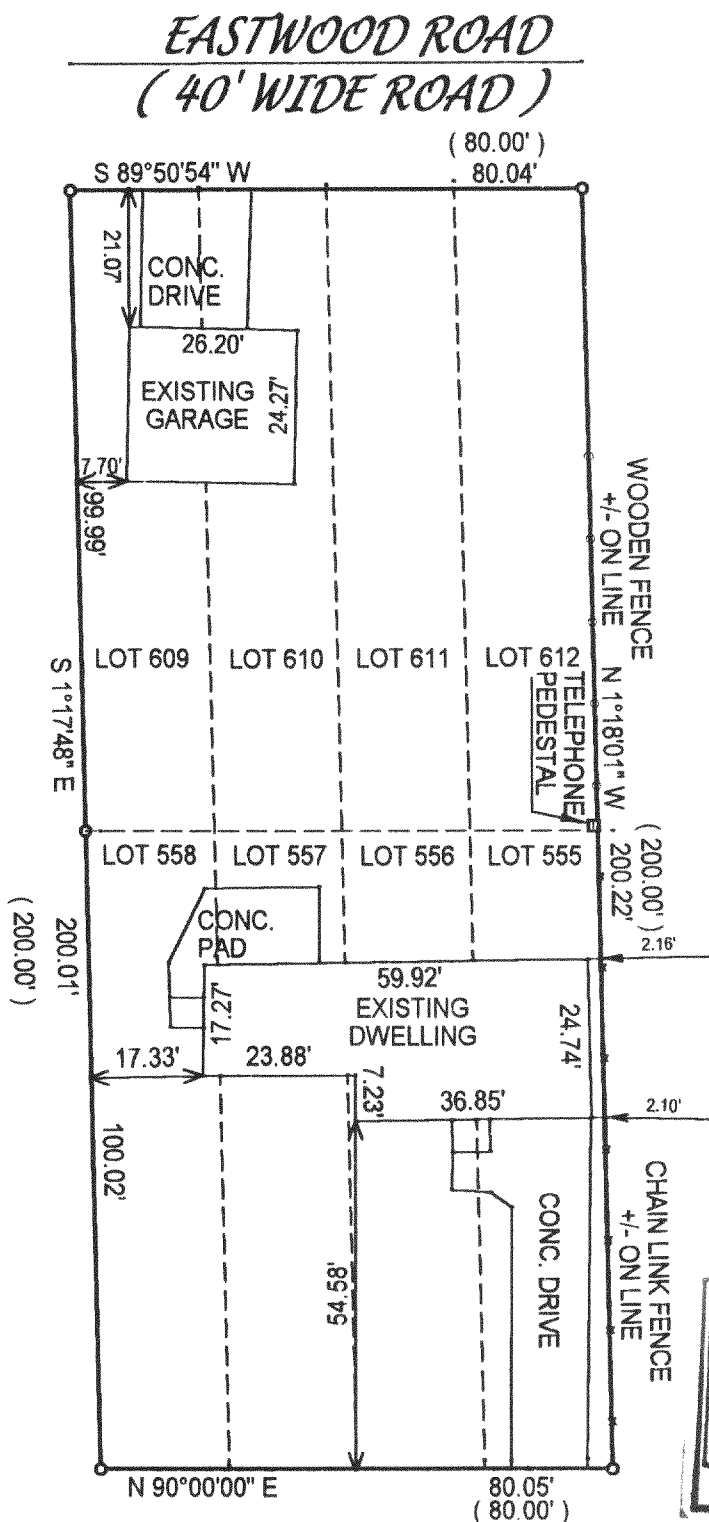

NOTE: BEARINGS ARE ASSUMED !

FAIRVIEW ROAD
(40' WIDE ROAD)

() = recorded as

□ = found iron bar

○ = found iron pipe

● = set iron pipe

■ = set iron bar

COMPARE LEGAL DESCRIPTION ABOVE AND DRAWING WITH DEED.
FOR BUILDING RESTRICTIONS AND EASEMENTS NOT SHOWN,
REFER TO DEED, ABSTRACT SOURCES AND LOCAL MUNICIPAL CODES.
NOTIFY THE SURVEYOR IMMEDIATELY OF ANY DISCREPANCY.

"I hereby certify that I have surveyed the above described property and that the above map is a true representation thereof and shows the size and location of all visible structures, apparent easements and encroachments if any."

JOB# 01-446

SCALE: 1"=30'

TAX KEY # MPLH 00121

DATED THIS 12TH, DAY OF OCTOBE 2001.

JOHN KROTT S - 2258
Wisconsin Registered Land Surveyor
(original if signed in red)

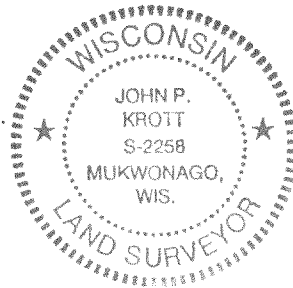
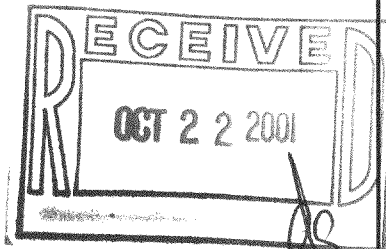

118-2071