

ORDERED BY:
WILLIAM AITKEN

PLAT OF SURVEY

J.K. SURVEYING INC.
N3705 WILLOWBEND LANE
LAKE GENEVA, WI, 53147
262-248-3697

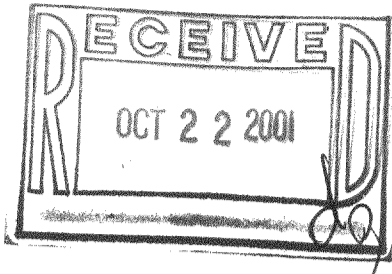

- OF -
LOT 10 IN NIPPERSINK HIGHLANDS A SUBDIVISION LOCATED IN THE
NE 1/4 OF THE NE 1/4 AND IN THE NW 1/4 OF THE NE 1/4 IN SECTION 24,
T.1.N. , R.18.E. , OF THE 4TH P.M. , WALWORTH COUNTY , WISCONSIN.

C.L. N. CIRCLE DRIVE

(50' WIDE)

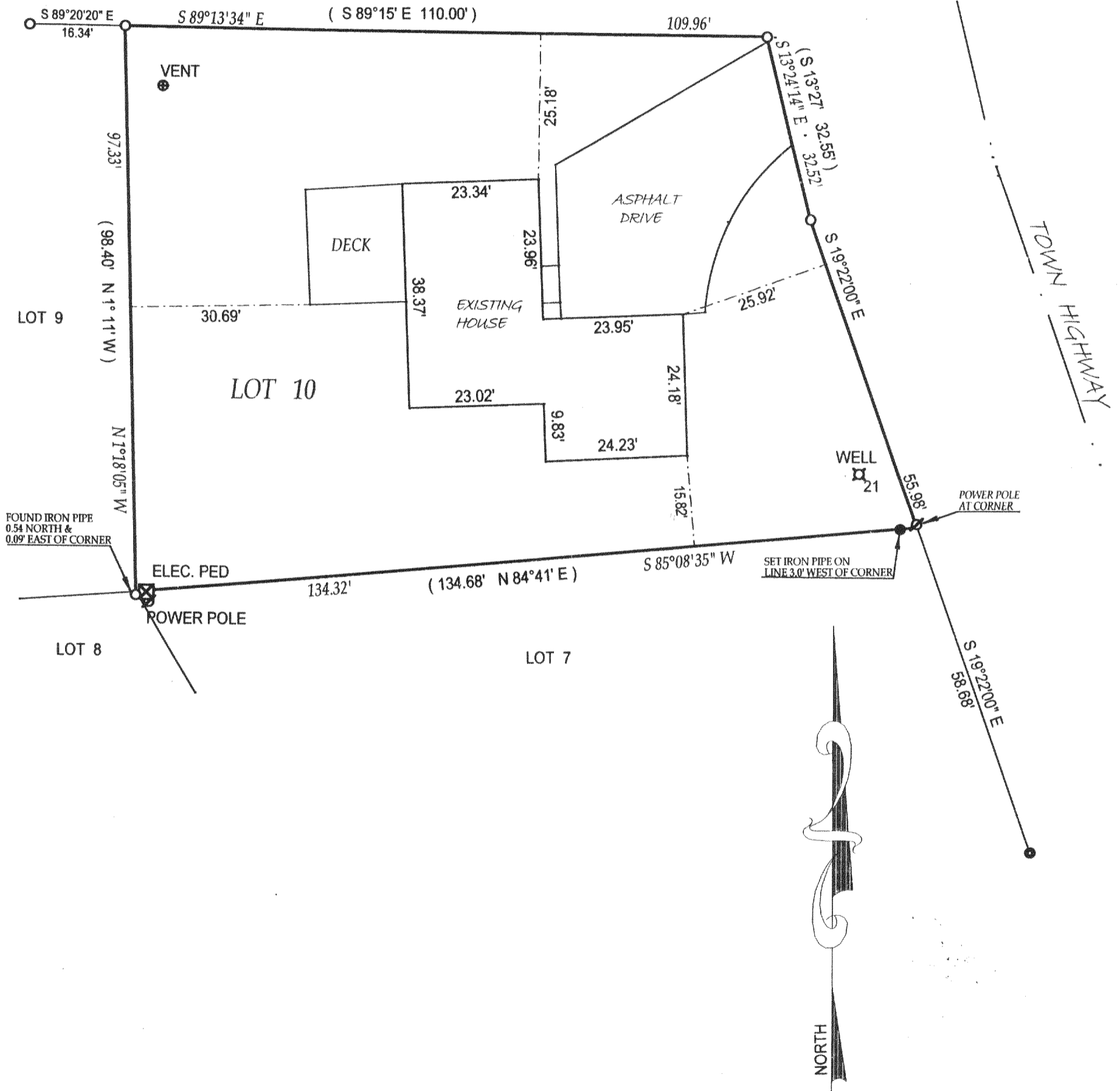

() = recorded as

□ = found iron bar

○ = found iron pipe

● = set iron pipe

■ = set iron bar

SCALE 1" = 20'

JOB # 01-443

TAX ID # MNH-10

COMPARE LEGAL DESCRIPTION ABOVE AND DRAWING WITH DEED. FOR BUILDING RESTRICTIONS AND EASEMENTS NOT SHOWN, REFER TO DEED, ABSTRACT SOURCES AND LOCAL MUNICIPAL CODES. NOTIFY THE SURVEYOR IMMEDIATELY OF ANY DISCREPANCY.

"I hereby certify that I have surveyed the above described property and that the above map is a true representation thereof and shows the size and location of all visible structures, apparent easements and encroachments if any."

This survey is made for the present owners of the property, and those who purchase, mortgage, or guarantee the title thereto, within one year from the date hereof.

DATED THIS 28 TH, DAY OF SEPTEMBER 20 01 .



John P. Krott

JOHN KROTT S - 2258
Wisconsin Registered Land Surveyor
(original if signed in red)

118-2069