

DEGEN, FOAT SURVEYING ASSOCIATES

100 SOUTH SECOND STREET
WATERFORD, WISCONSIN

(262)534-5404

(FAX)534-2022

015144
015144S1.DWG



PLAT OF SURVEY

LOTS 108 THRU 112, BLOCK 2, PELL LAKE HIGHLANDS, BEING A SUBDIVISION
LOCATED IN SECTION 16, TOWN 1 NORTH, RANGE 18 EAST, OF THE FOURTH
PRINCIPAL MERIDIAN, TOWN OF BLOOMFIELD, WALWORTH COUNTY, WISCONSIN.

HONEYSUCKLE ROAD

(40' WIDE)

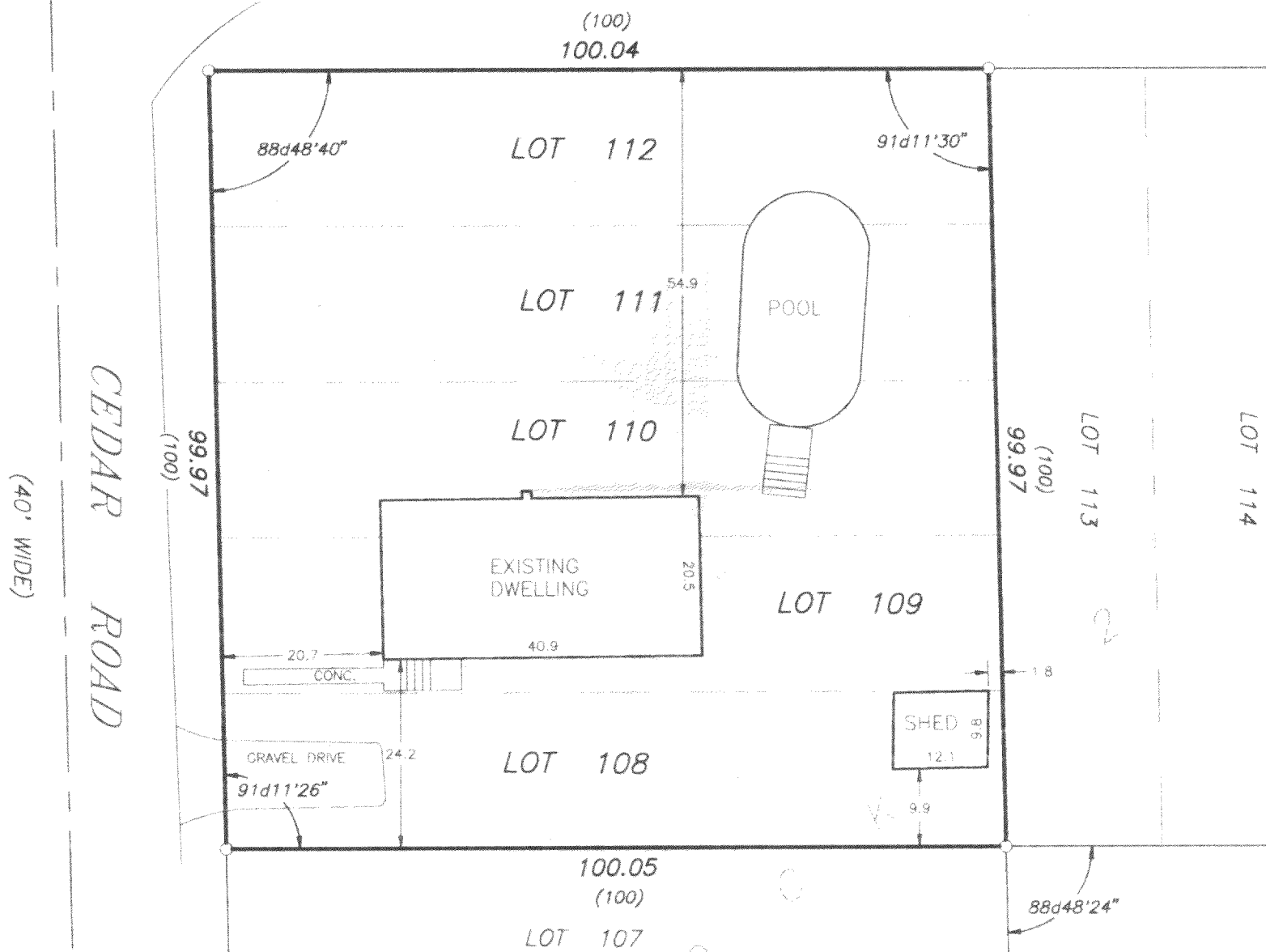

LEGEND

- - FOUND IRON PIPE
- - SET IRON PIPE
- () - RECORDED AS

ORDERED BY: AMY PRILL
COLDWELL BANKER - LAKE & COUNTRY
336 E. MAIN STREET
TWIN LAKES, WI 53181

SCALE: 1" = 20'

I HEREBY CERTIFY THAT I HAVE SURVEYED THE ABOVE DESCRIBED PROPERTY AND THE ABOVE MAP IS A TRUE REPRESENTATION THEREOF
AND SHOWS THE SIZE AND LOCATION OF THE PROPERTY, THE LOCATION OF ALL VISIBLE STRUCTURES AND DIMENSIONS OF ALL PRINCIPAL
BUILDINGS THEREON, BOUNDARY FENCES, APPARENT EASEMENTS, ROADWAY AND VISIBLE ENCROACHMENTS, IF ANY

THIS SURVEY IS MADE FOR THE PRESENT OWNERS OF THE PROPERTY, AND ALSO THOSE WHO PURCHASE, OR GUARANTEE THE TITLE THERETO
WITHIN (1) YEAR FROM THE DATE HEREOF

DATED AT WATERFORD THIS 18TH DAY OF JUNE 20 01

RECERTIFIED

Gregory B. Foat

MPLH-25

118-2062