

PLAT OF SURVEY
OF

FAX 414-537-4221

Lot 7 and Lot 8, except the west 50 feet of said Lot 8, Block 1 of ROSE NIPPERSINK GARDENS, being a subdivision located in the the Southeast Quarter and the Southwest Quarter of Southeast Quarter Section 24, Township 1 North, Range 18 East of the 4th Principal Meridian, Township of Bloomfield, County of Walworth, State of Wisconsin.

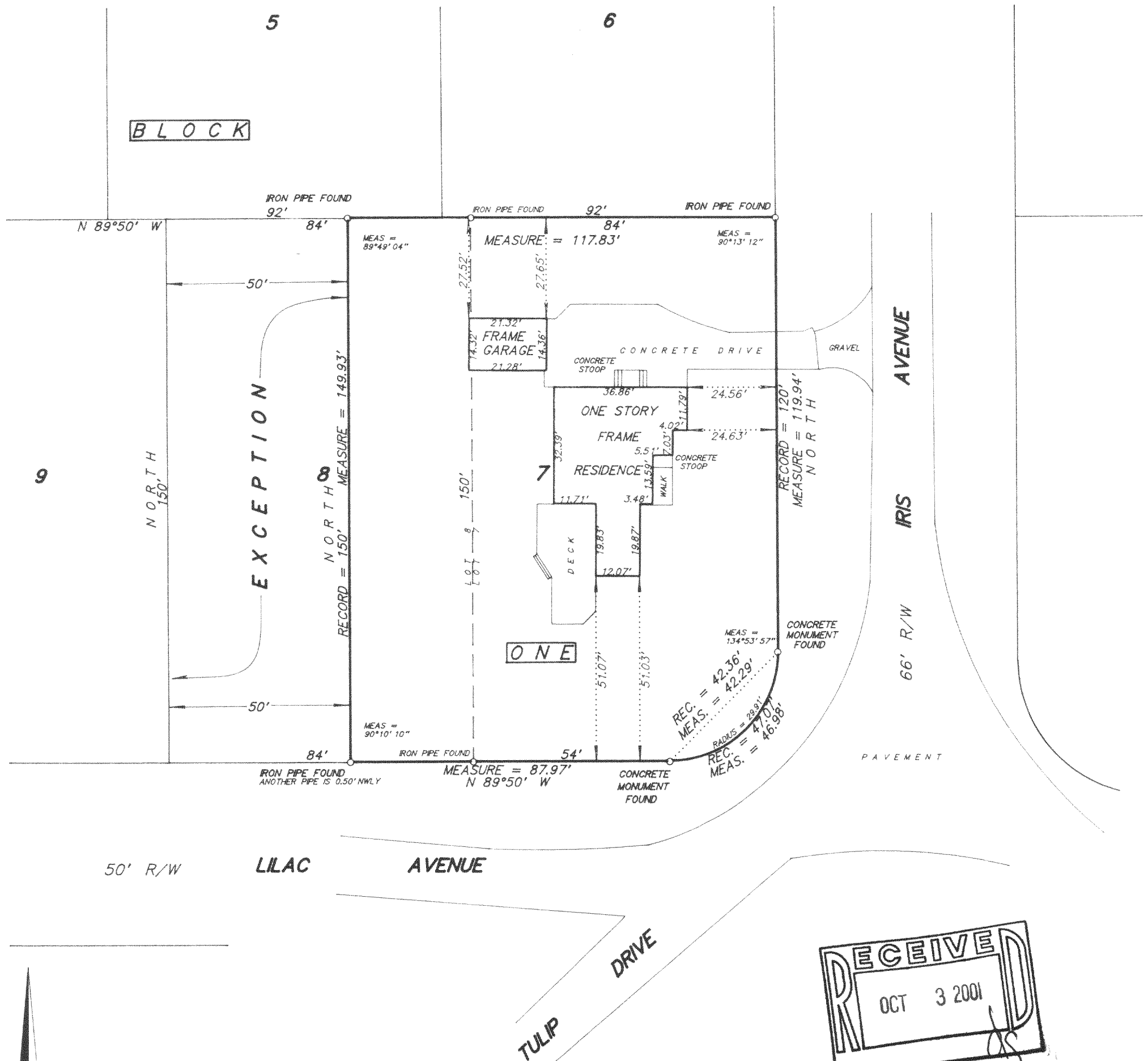

I hereby certify that I have surveyed the above described property and the above plat is a true representation thereof and shows the size and location of the property, its exterior boundaries, the location and dimensions of all visible structures thereon, boundary fences, apparent easements and roadways and visible encroachments, if any.

This survey is made for the exclusive use of the present owners of the property, and also those who purchase, mortgage, or guarantee the title thereto within one year from the date hereof.

Dated at Bossett, Wisconsin this _____ day of _____ 2001.

Mark A. Bolender
Wisconsin Registered Land Surveyor S - 1784

SCALE 1 inch = 30 feet

ORDERED BY D. Schaufel / REMAX - Southern Lakes

JOB NO. 01136

MRNG-6
118-2059