

## DEGEN, FOAT SURVEYING ASSOCIATES

100 SOUTH SECOND STREET  
WATERFORD, WISCONSIN  
(262)534-5404 (FAX)534-2022

## PLAT OF SURVEY

LOT 5, ZUHDE SUBDIVISION, LOCATED IN THE EAST HALF OF SECTION 13, TOWN 1 NORTH, RANGE 18  
EAST OF THE FOURTH PRINCIPAL MERIDIAN, TOWNSHIP OF BLOOMFIELD, COUNTY OF WALWORTH, STATE  
OF WISCONSIN.

SURVEY PREPARED FOR: RE/MAX - SOUTHERN LAKES  
112 ELIZABETH LANE  
GENOA CITY, WI 53128

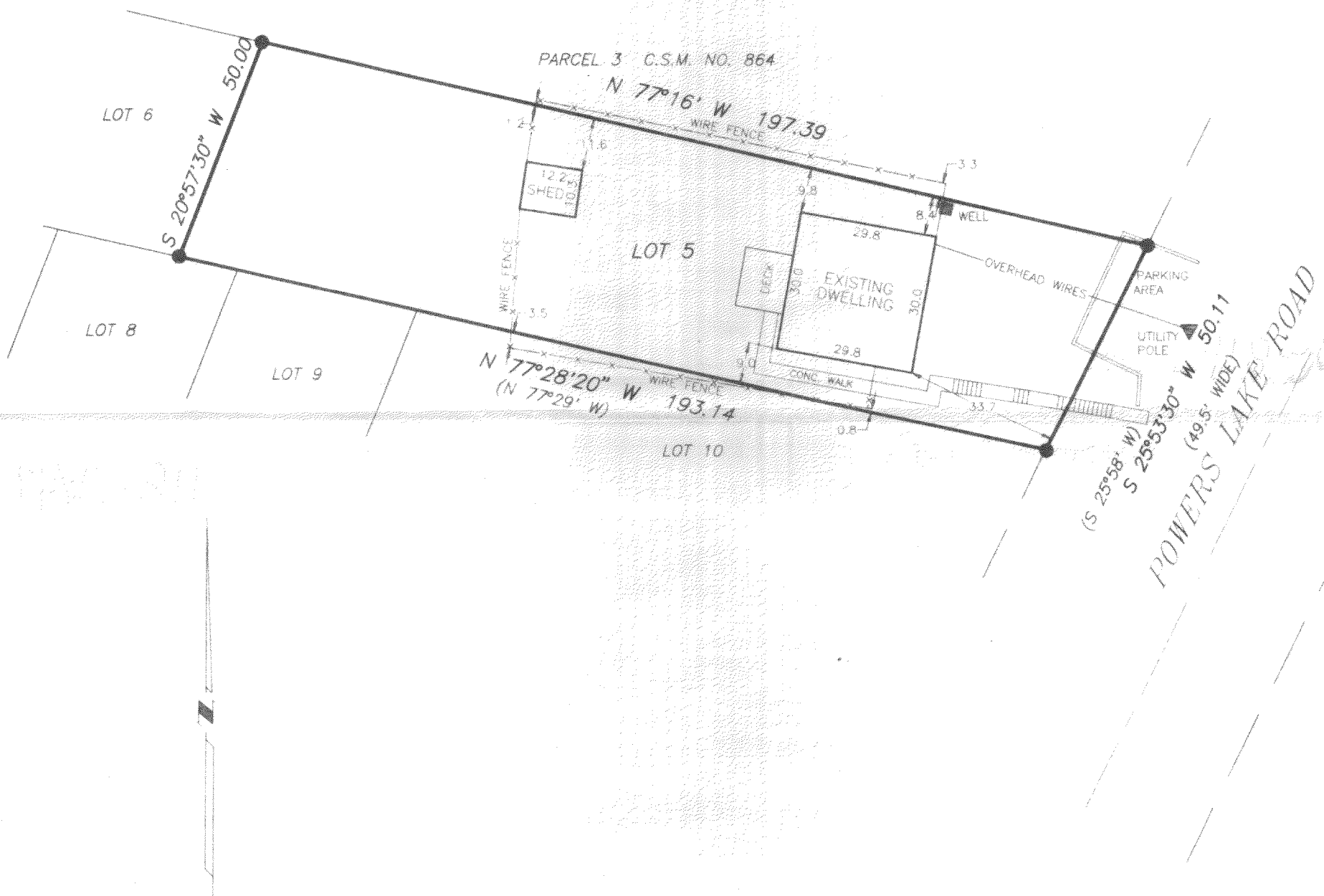
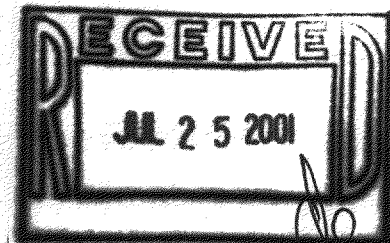
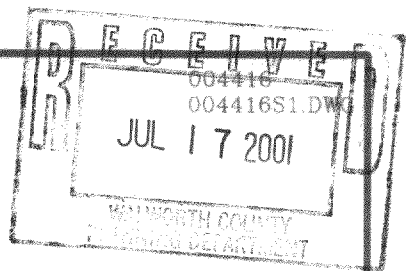

SCALE: 1" = 30'

BEARINGS RELATE TO THE NORTH LINE  
OF LOT 5 WHICH WAS USED AS PLATTED  
AS N 77°16' W.

## LEGEND

- - FOUND IRON PIPE
- FENCE
- ( ) - RECORDED AS
- ⊙ - FOUND CONCRETE MONUMENT

I HEREBY CERTIFY THAT I HAVE SURVEYED THE ABOVE DESCRIBED PROPERTY AND THE ABOVE MAP IS A TRUE REPRESENTATION THEREOF  
AND SHOWS THE SIZE AND LOCATION OF THE PROPERTY, THE LOCATION OF ALL VISIBLE STRUCTURES AND DIMENSIONS OF ALL PRINCIPAL  
BUILDINGS THEREON, BOUNDARY FENCES, APPARENT EASEMENTS, ROADWAY AND VISIBLE ENCROACHMENTS, IF ANY.

THIS SURVEY IS MADE FOR THE PRESENT OWNERS OF THE PROPERTY, AND ALSO THOSE WHO PURCHASE, OR GUARANTEE THE TITLE THERETO  
WITHIN (1) YEAR FROM THE DATE HEREOF.

DATED AT: WATERFORD, WI THIS 20th DAY OF DECEMBER 2000

RECERTIFIED

*Gary B. Fout*

MZ-6

118-2049