

# FARRIS, HANSEN & ASSOCIATES, INC.

ENGINEERING, ARCHITECTURE, SURVEYING  
 7 RIDGEWAY COURT – P.O. BOX 437, ELKHORN, WISCONSIN, 53121  
 PHONE: (262) 723-2098 FAX: (262) 723-5886

## PLAT OF SURVEY

LOTS 3972 – 3980, BLOCK 80 OF SECTION 3  
 PELL LAKE SUBDIVISION  
 LOCATED IN TOWN 1 NORTH, RANGE 18 EAST  
 WALWORTH COUNTY, WISCONSIN

GERANIUM ROAD 40' WIDE ROW

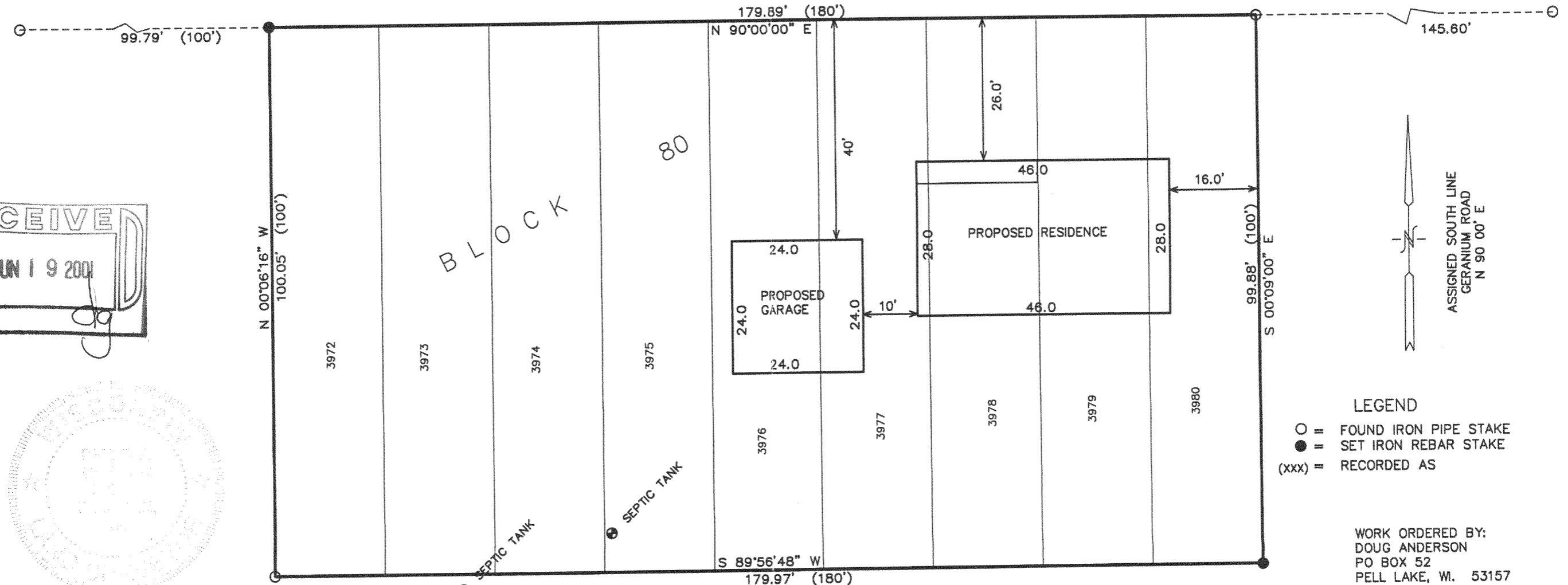
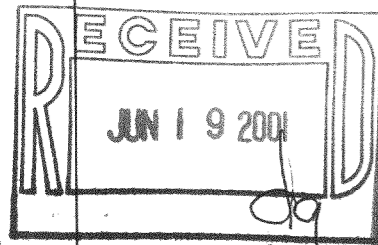

- LEGEND**
- = FOUND IRON PIPE STAKE
  - = SET IRON REBAR STAKE
  - (xxx) = RECORDED AS

WORK ORDERED BY:  
 DOUG ANDERSON  
 PO BOX 52  
 PELL LAKE, WI. 53157

NOTE: COPIES OF THIS MAP TO WHICH THE FOLLOWING CERTIFICATE WILL APPLY SHOW SURVEYOR'S ORIGINAL SEAL AND SIGNATURE IN RED INK. COPIES BY ANY OTHER MEANS MAY HAVE ALTERATIONS WHICH DO NOT REPRESENT THE SURVEYOR'S WORK PRODUCT.

I HEREBY CERTIFY THAT THE ABOVE DESCRIBED PROPERTY HAS BEEN SURVEYED UNDER MY DIRECTION AND THAT THE ABOVE MAP IS A TRUE REPRESENTATION THEREOF AND SHOWS THE SIZE AND LOCATION OF THE PROPERTY AND ITS EXTERIOR BOUNDARIES. THIS SURVEY IS MADE FOR THE USE OF THE PRESENT OWNERS OF THE PROPERTY, AND ALSO THOSE WHO PURCHASE, MORTGAGE, OR GUARANTEE THE TITLE THERETO WITHIN ONE YEAR FROM THE DATE HEREOF.

DATED: APRIL 23, 2001

*Peter S. Gordon*  
 PETER S. GORDON R.L.S. 2101

PROJECT 5784  
 SHEET 1 OF 1

APR 23 2001

MAP-832 118-2045