

PLAT OF SURVEY

— WORK ORDERED BY —
AXEL LOBERG
26911 NIPPERSINK ROAD
INGLESIDE, IL. 60041

FARRIS, HANSEN & ASSOCIATES, INC.
ENGINEERING — ARCHITECTURE — SURVEYING
7 RIDGWAY COURT P.O. BOX 437
ELKHORN, WISCONSIN 53121
OFFICE: (262) 723-2098 FAX: (262) 723-5886

REVISIONS

PROJECT NO.
5786
DATE:
05/09/2001
SHEET NO.
1 OF 1

PLAT OF SURVEY

LOT 25 OF NIPPERSINK HIGHLANDS AND A STRIP OF
LAND 30' DEEP BORDERING AND ADJACENT TO
THE SOUTHERLY LINE OF SAID LOT 25

LOCATED IN PART OF THE NORTHEAST 1/4 OF SECTION 24, TOWN 1 NORTH,
RANGE 18 EAST, WALWORTH COUNTY, WISCONSIN

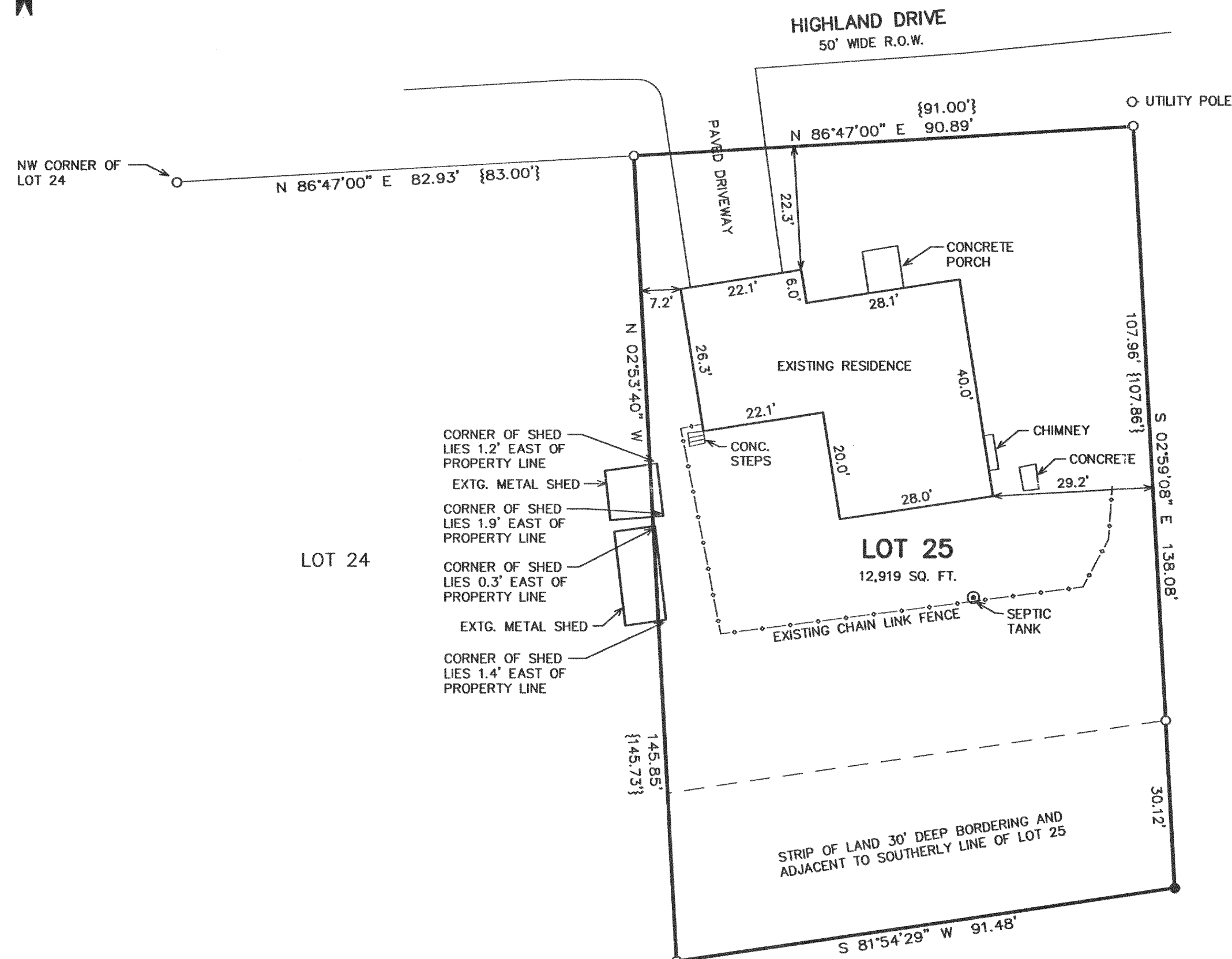
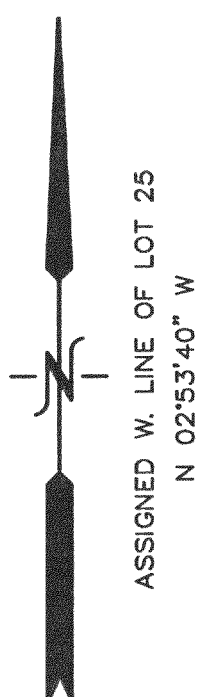

- LEGEND
- = FOUND IRON PIPE STAKE
 - = SET IRON REBAR STAKE, 3/4" DIA.
 - {xxx} = RECORDED AS

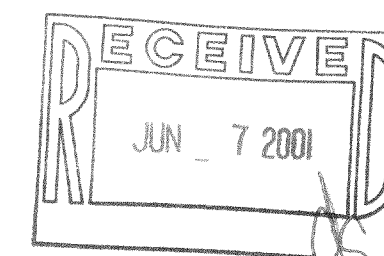

NOTE: COPIES OF THIS MAP TO WHICH THE FOLLOWING CERTIFICATE
WILL APPLY SHOW THE SURVEYOR'S ORIGINAL SEAL AND SIGNATURE
IN RED INK. COPIES BY ANY OTHER MEANS MAY HAVE ALTERATIONS
WHICH DO NOT REPRESENT THE SURVEYOR'S WORK PRODUCT.

I HEREBY CERTIFY THAT THE ABOVE DESCRIBED PROPERTY HAS BEEN
SURVEYED UNDER MY DIRECTION AND THAT THE ABOVE MAP IS A TRUE
REPRESENTATION THEREOF AND SHOWS THE SIZE AND LOCATION OF
THE PROPERTY AND ITS EXTERIOR BOUNDARIES. THIS SURVEY IS
MADE FOR THE USE OF THE PRESENT OWNERS OF THE PROPERTY, AND
ALSO THOSE WHO PURCHASE, MORTGAGE, OR GUARANTEE THE TITLE
THERETO WITHIN ONE YEAR FROM THE DATE HEREOF.

DATED: MAY 14, 2001

PETER S. GORDON R.L.S. 2101

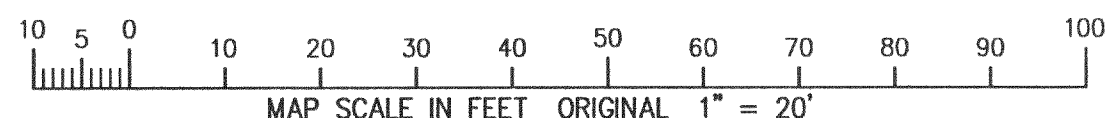

MNH-25 118-2044

MAY 14 2001