

ABELL  
SURVEYING & MAPPING

1140 SEQUOIA STREET • DELAVAN, WISCONSIN 53115  
262-728-6737

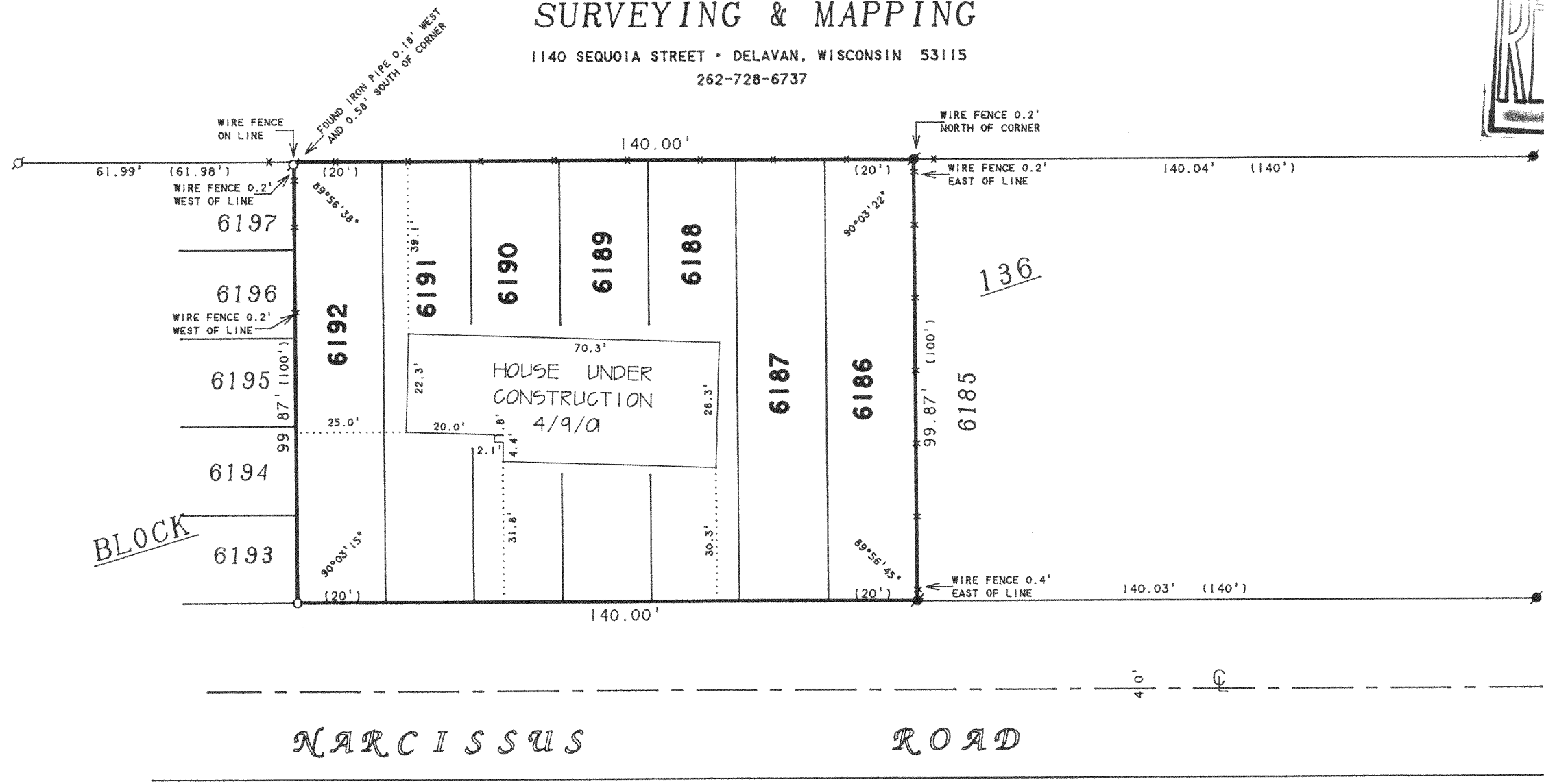
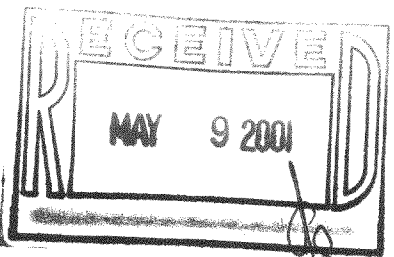

PLAT OF SURVEY OF

LOTS 6186-6192, BLOCK 136, PELL LAKE SUBDIVISION,  
LOCATED IN T1N.18E, WALWORTH COUNTY, WISCONSIN,  
CONTAINING 0.32 ACRES.

ORDERED BY: WASSEL LAW OFFICE  
1034 ANN STREET  
DELAVAN, WI 53115



SCALE 1"=30'

LEGEND

- - IRON PIPE FOUND
- - IRON ROD FOUND
- - 1" DIA. IRON PIPE SET
- x- - WIRE FENCE
- ( ) - RECORDED AS

REVISED DATE: NOVEMBER 29, 2000  
REVISED TO SHOW PROPOSED HOUSE  
LOCATION ONLY.

ORDERED BY: SIGNATURE REAL ESTATE  
P.O. BOX 83  
PELL LAKE, WI 53157

REVISED DATE: APRIL 9, 2001  
REVISED TO SHOW HOUSE UNDER  
CONSTRUCTION.

ORDERED BY: SIGNATURE HOMES  
P.O. BOX 1090  
PELL LAKE, WI 53157

I HEREBY CERTIFY THAT I HAVE SURVEYED THE ABOVE DESCRIBED PROPERTY AND THAT THE  
ABOVE MAP IS A TRUE REPRESENTATION THEREOF AND SHOWS THE SIZE AND LOCATION OF  
THE PROPERTY, ITS EXTERIOR BOUNDARIES, THE LOCATION OF ALL VISIBLE STRUCTURES  
AND DIMENSIONS OF ALL PRINCIPAL BUILDINGS THEREON, BOUNDARY FENCES, APPARENT  
EASEMENTS, ROADWAYS AND VISIBLE ENCROACHMENTS, IF ANY, TO THE BEST OF MY  
KNOWLEDGE AND BELIEF.

THIS SURVEY IS MADE FOR THE USE OF THE PRESENT OWNERS OF THE PROPERTY, AND ALSO  
THOSE WHO PURCHASE, MORTGAGE, OR GUARANTEE THE TITLE THERETO WITHIN ONE (1) YEAR  
FROM DATE HEREON.

*David F. Abell*

DAVID F. ABELL  
WISCONSIN REGISTERED LAND SURVEYOR, S-1596

*December 29, 1999*

DATE: \_\_\_\_\_ JOB NUMBER - 99190B  
NOTE: THIS IS NOT A CERTIFIED COPY UNLESS SEALED.

MA-1345  
118-2043