

# PLAT OF SURVEY

J.K. SURVEYING INC.  
 N3705 WILLOWBEND LANE  
 LAKE GENEVA, WI, 53147  
 262-248-3697

OF

LOTS 4544 TO 4548 INCLUSIVE, AS DESIGNATED AND DELINEATED ON THE MAP ENTITLED "MAP OF SECTION 3 OF PELL LAKE, WALWORTH COUNTY, WISCONSIN," AND RECORDED IN THE OFFICE OF THE REGISTER OF DEEDS IN AND FOR THE SAID COUNTY AND STATE ON THE 5TH DAY OF AUGUST, 1924.

PREPARED FOR : KIM LEWIS  
 &  
 NEW CLASSIC HOMES INC.

## CAMELIA ROAD ( 40' wide )

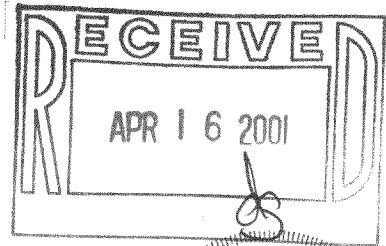
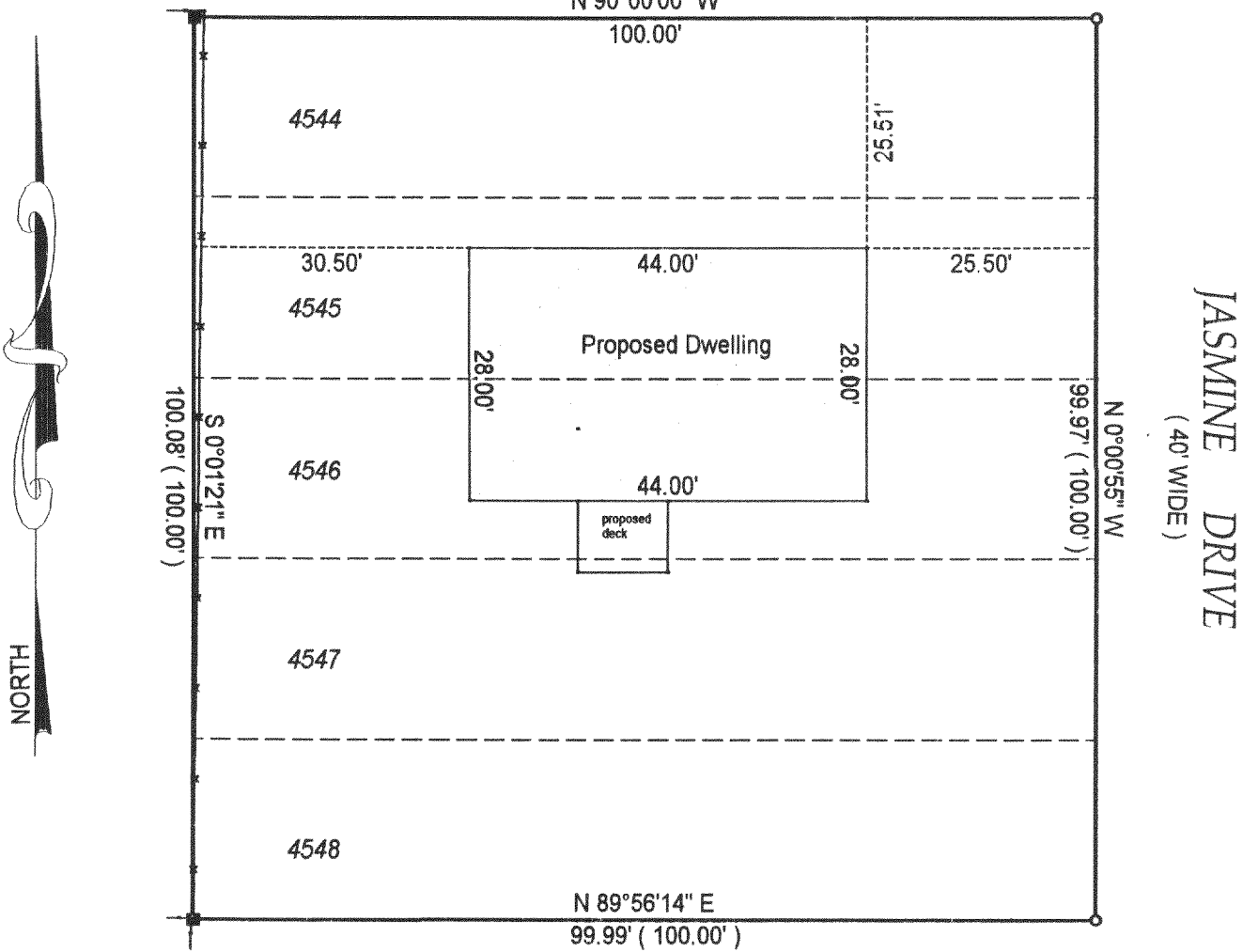

- ( ) = recorded as
- = set iron bar
- = found iron bar
- = found iron pipe
- = set iron pipe

COMPARE LEGAL DESCRIPTION ABOVE AND DRAWING WITH DEED. FOR BUILDING RESTRICTIONS AND EASEMENTS NOT SHOWN, REFER TO DEED, ABSTRACT SOURCES AND LOCAL MUNICIPAL CODES. NOTIFY THE SURVEYOR IMMEDIATELY OF ANY DISCREPANCY.

"I hereby certify that I have surveyed the above described property and that the above map is a true representation thereof and shows the size and location of all visible structures, apparent easements and encroachments if any."

This survey is made for the present owners of the property, and those who purchase, mortgage, or guarantee the title thereto, within one year from the date hereof.

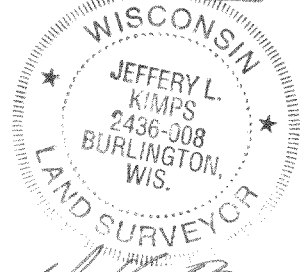

JOB# 01-007  
 SCALE: 1"=20'  
 TAX KEY #  
 MPL 00969

DATED THIS 2 TH DAY OF January 20 01

*Jeffrey L. Kimps*  
 JEFFREY L KIMPS S-2436  
 Wisconsin Registered Land Surveyor  
 (original if signed in red)

MPL-969

118-2037