

PREPARED FOR:  
 SUSAN OPARYZEK  
 4826 BARNWOOD TR.  
 MCHENERY, IL  
 60050

# PLAT OF SURVEY

J.K. SURVEYING INC.  
 N3705 WILLOWBEND LANE  
 LAKE GENEVA, WI, 53147  
 262-248-3697

- OF -

LOTS 880 THRU 884 ALL INCLUSIVE BLOCK 19 PELL LAKE  
 SUBDIVISION, LOCATED IN T.1.N., R.18.E, WALWORTH COUNTY  
 WISCONSIN.



**NOTE:** BEARINGS REFERENCED TO THE RECORDED  
 PLAT OF PELL LAKE SUBDIVISION

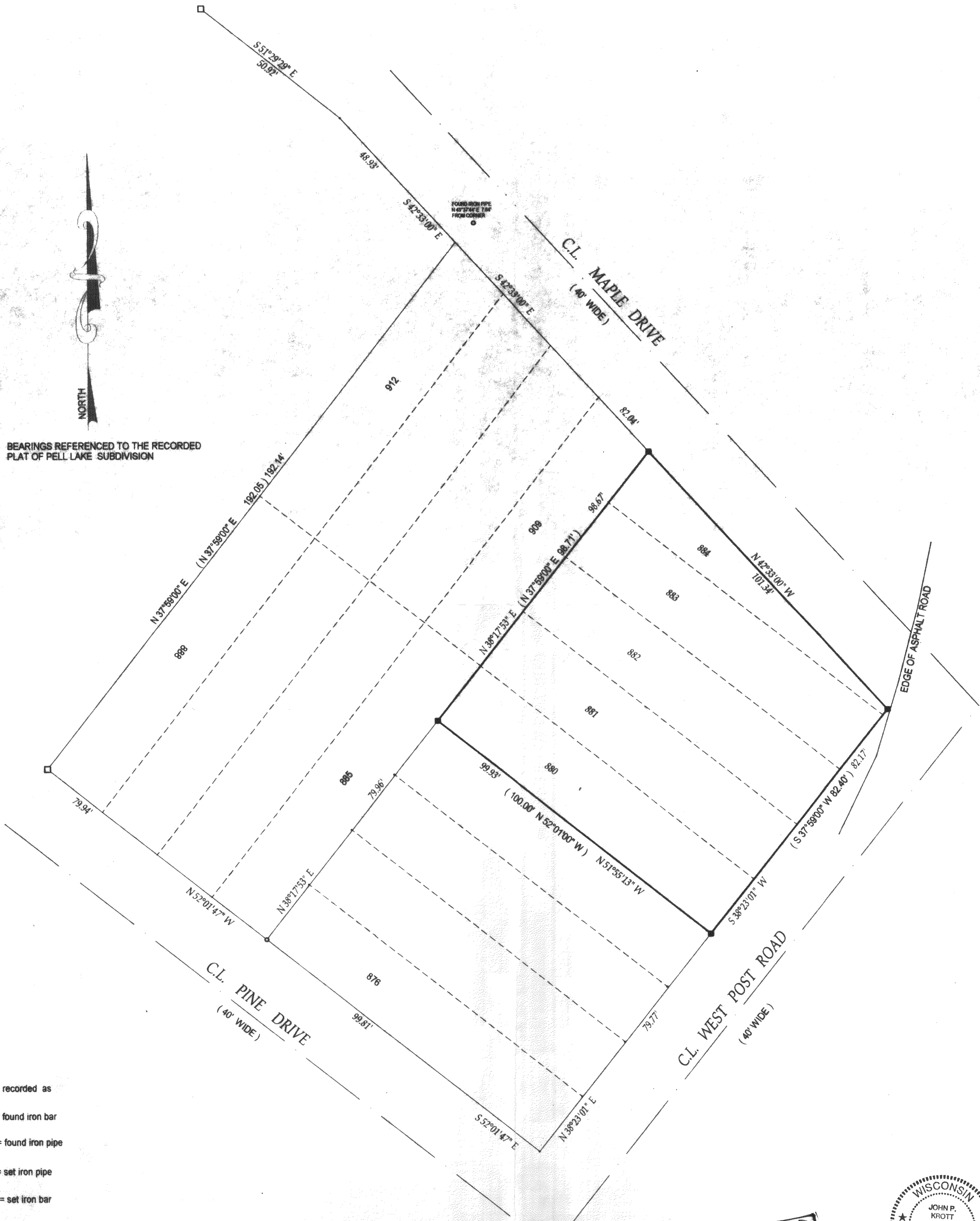

- ( ) = recorded as
- = found iron bar
- = found iron pipe
- = set iron pipe
- = set iron bar

COMPARE LEGAL DESCRIPTION ABOVE AND DRAWING WITH DEED. FOR BUILDING RESTRICTIONS AND EASEMENTS NOT SHOWN REFER TO DEED, ABSTRACT SOURCES AND LOCAL MUNICIPAL CODES. NOTIFY THE SURVEYOR IMMEDIATELY OF ANY DISCREPANCY.

SCALE " = 20'

JOB # 01-017

TAX KEY # 1-18-MPL-00194

"I hereby certify that I have surveyed the above described property and that the above map is a true representation thereof and shows the size and location of all visible structures, apparent easements and encroachments if any."  
 This survey is made for the present owners of the property, and those who purchase, mortgage, or guarantee the title thereto, within one year from the date hereof.

DATED THIS 6 TH. DAY OF FEBRUARY 20 01

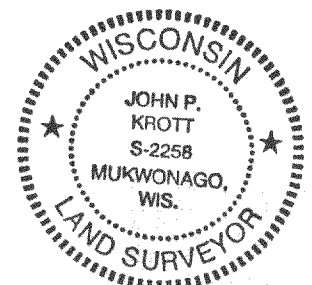

*John P. Krott*  
 JOHN KROTT S - 2258  
 Wisconsin Registered Land Surveyor  
 (original if signed in red)

MPL-194  
 118-2035