

WALWORTH COUNTY SURVEYING & MAPPING

P. O. BOX 1115
LAKE GENEVA, WISCONSIN
414-248-0505

GREEN ROAD

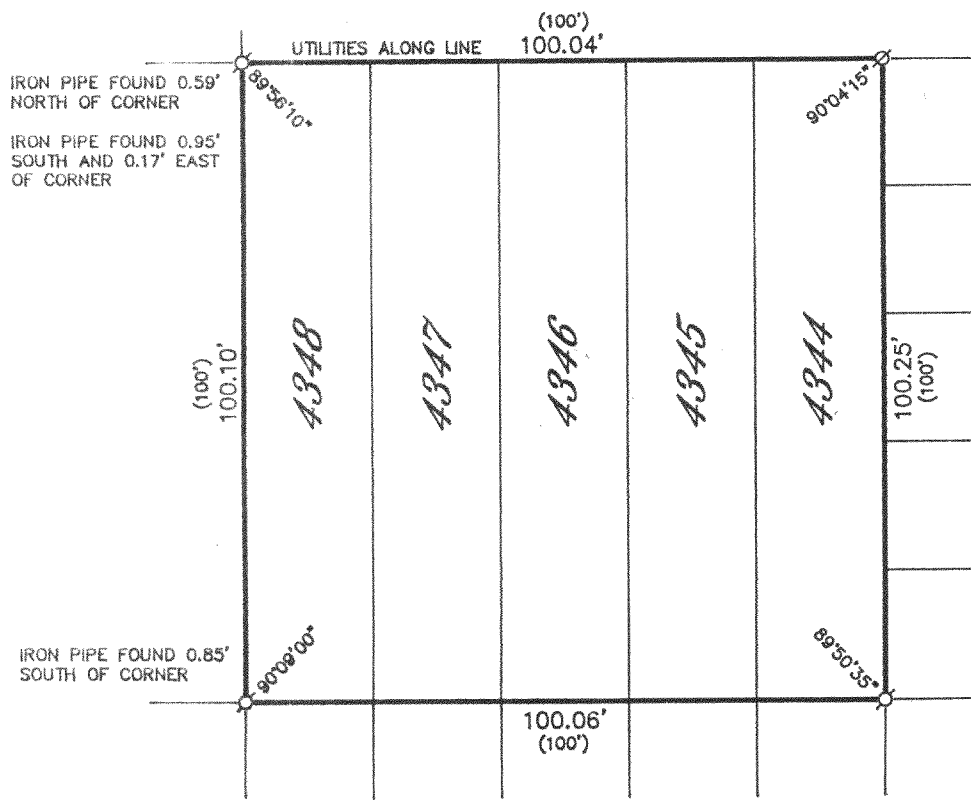

PLAT OF SURVEY OF

LOTS 4344-4348, BLOCK 86 OF SECTION 3
OF PELL LAKE SUBDIVISION, LOCATED IN
SECTION 15, T 1 N, R 18 E, WALWORTH
COUNTY, WISCONSIN.

ORDERED BY: COLDWELL BANKER
TLC REALTY, INC.
RT. 5, BOX 5
ELKHORN, WISCONSIN
53121

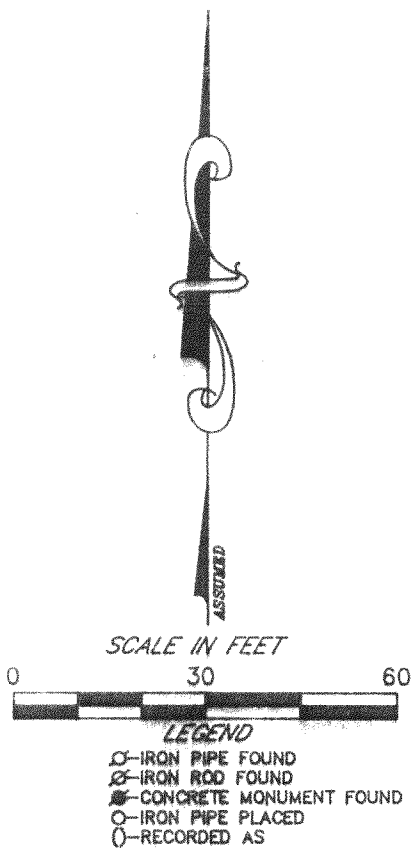
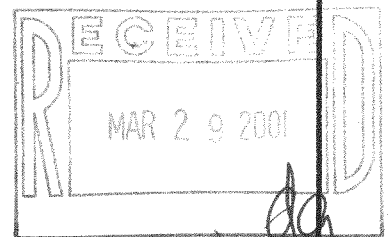

I HEREBY CERTIFY THAT I HAVE SURVEYED THE ABOVE DESCRIBED PROPERTY AND THAT THE ABOVE MAP IS A TRUE REPRESENTATION THEREOF AND SHOWS THE SIZE AND LOCATION OF THE PROPERTY, ITS EXTERIOR BOUNDARIES, THE LOCATION OF ALL VISIBLE STRUCTURES AND DIMENSIONS OF ALL PRINCIPAL BUILDINGS THEREON, BOUNDARY FENCES, APPARENT EASEMENTS, ROADWAYS AND VISIBLE ENCROACHMENTS, IF ANY, TO THE BEST OF MY KNOWLEDGE AND BELIEF.

THIS SURVEY IS MADE FOR THE USE OF THE PRESENT OWNERS OF THE PROPERTY AND ALSO THOSE WHO PURCHASE, MORTGAGE OR GUARANTEE THE TITLE THERETO WITHIN ONE (1) YEAR FROM DATE HEREOF.

Robert M. Baerenwald
ROBERT M. BAERENWALD
WISCONSIN REGISTERED LAND SURVEYOR, 5-1508

April 10, 1998
DATE JOB NO. 5779

NOTE: THIS IS NOT A CERTIFIED COPY UNLESS SEALED.

MPL-919A

118-2026