

WALWORTH COUNTY SURVEYING & MAPPING

P. O. BOX 1115
LAKE GENEVA, WISCONSIN
414-248-0505

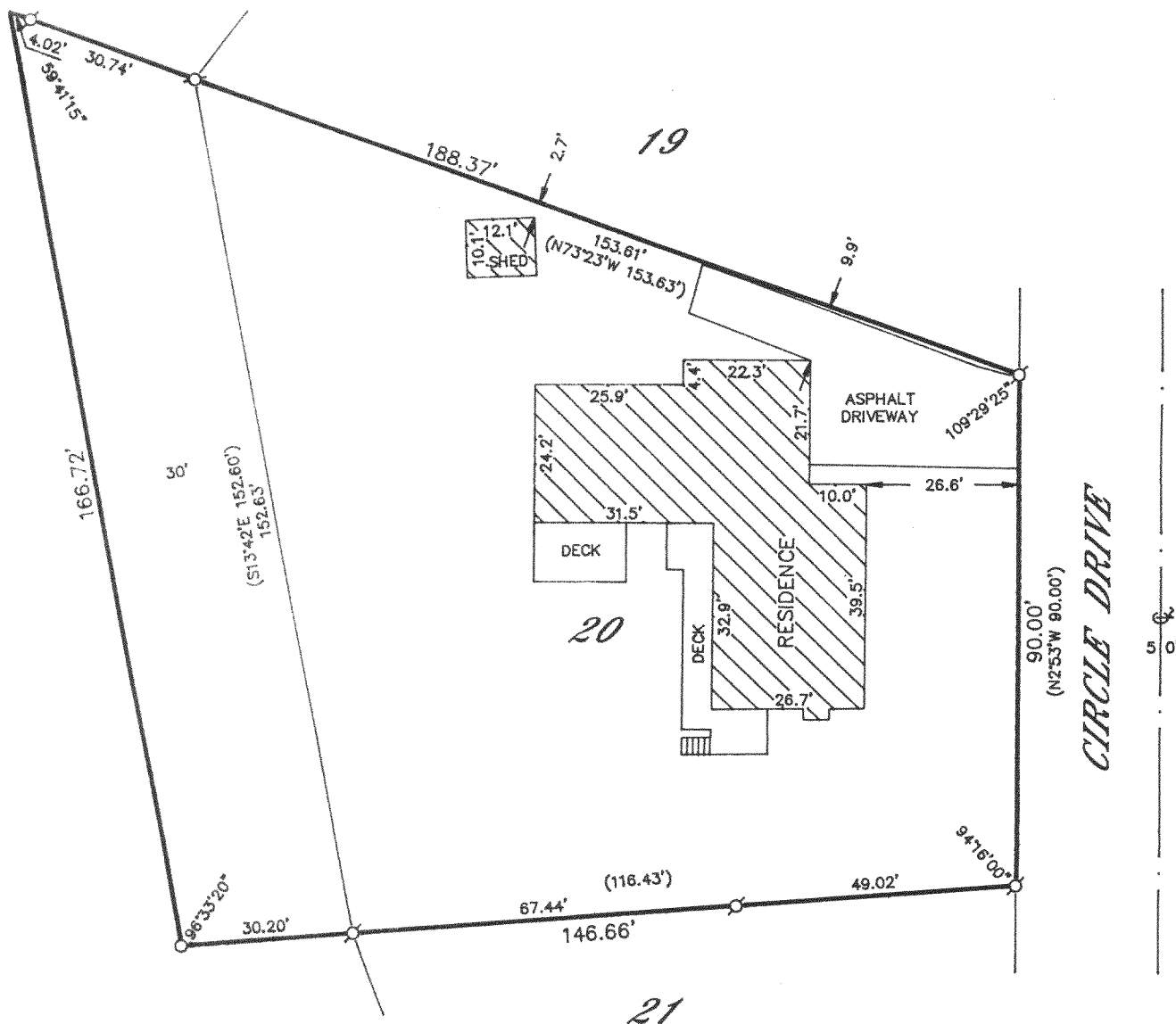

PLAT OF SURVEY OF

LOT 20, NIPPERSINK HIGHLANDS, BEING A PRT OF THE NORTH 1/2 OF THE NORTHEAST 1/4 OF SECTION 24, TOWNSHIP 1 NORTH, RANGE 18 EAST, ACCORDING TO A PLAT RECORDED IN VOLUME 12 OF PLATS, PAGES 42 AND 43, TOGETHER WITH AN ADDITIONAL 30 FEET IN DEPTH, THE WIDTH OF LOT 20 ON THE REAR LYING VERTICALLY OF SAID LOT. SAID LAND BEING IN THE TOWN OF BLOOMFIELD, COUNTY OF WALWORTH AND STATE OF WISCONSIN.

ORDERED BY: CENTURY 21 LARRY HODGES REALTY, INC.
143 MAIN STREET
TWIN LAKES, WISCONSIN
53181

I HEREBY CERTIFY THAT I HAVE SURVEYED THE ABOVE DESCRIBED PROPERTY AND THAT THE ABOVE MAP IS A TRUE REPRESENTATION THEREOF AND SHOWS THE SIZE AND LOCATION OF THE PROPERTY, ITS EXTERIOR BOUNDARIES, THE LOCATION OF ALL VISIBLE STRUCTURES AND DIMENSIONS OF ALL PRINCIPAL BUILDINGS THEREON, BOUNDARY FENCES, APPARENT EASEMENTS, ROADWAYS AND VISIBLE ENCROACHMENTS, IF ANY, TO THE BEST OF MY KNOWLEDGE AND BELIEF.

THIS SURVEY IS MADE FOR THE USE OF THE PRESENT OWNERS OF THE PROPERTY AND ALSO THOSE WHO PURCHASE, MORTGAGE OR GUARANTEE THE TITLE THERETO WITHIN ONE (1) YEAR FROM DATE HEREOF.

Robert M. Baerenwald
ROBERT M. BAERENWALD
WISCONSIN REGISTERED LAND SURVEYOR, S-1508

Nov. 13, 1997
DATE NOV 13 1997
JOB NO. 5658

NOTE: THIS IS NOT A CERTIFIED COPY UNLESS SEALED.

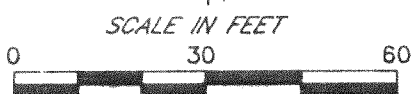
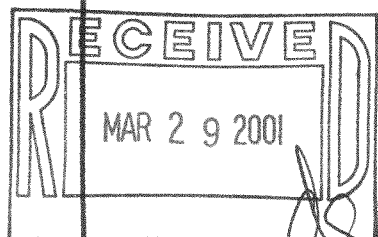

LEGEND
○-IRON PIPE FOUND
⊙-IRON ROD FOUND
■-CONCRETE MONUMENT FOUND
○-IRON PIPE PLACED
○-RECORDED AS

MDH-20

118-2024