

WALWORTH COUNTY  
 SURVEYING & MAPPING  
 P. O. BOX 1115  
 LAKE GENEVA, WISCONSIN  
 414-248-0505

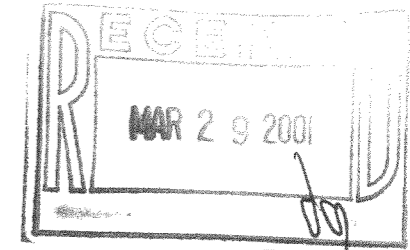

PLAT OF SURVEY OF

LOTS 905-908 AND 931-942, BLOCK 19 OF  
 PELL LAKE SUBDIVISION, LOCATED IN SECTIONS  
 15, 16, 21 AND 22, T 1 N, R 18 E, WALWORTH  
 COUNTY, WISCONSIN.

ORDERED BY: THE PROPERTY SHOPPE  
 P. O. BOX 446  
 PELL LAKE, WISCONSIN  
 53157

GRAPHIC SCALE



( IN FEET )

1 inch = 40 ft.

- ⊘-IRON PIPE FOUND
- ∅-IRON ROD FOUND
- CONCRETE MONUMENT FOUND
- IRON PIPE PLACED
- ( )-RECORDED AS

I HEREBY CERTIFY THAT I HAVE SURVEYED THE ABOVE DESCRIBED  
 PROPERTY AND THAT THE ABOVE MAP IS A TRUE REPRESENTATION  
 THEREOF AND SHOWS THE SIZE AND LOCATION OF THE PROPERTY,  
 ITS EXTERIOR BOUNDARIES, THE LOCATION OF ALL VISIBLE STRUCTURES  
 AND DIMENSIONS OF ALL PRINCIPAL BUILDINGS THEREON, BOUNDARY  
 FENCES, APPARENT EASEMENTS, ROADWAYS AND VISIBLE ENCROACH-  
 MENTS, IF ANY, TO THE BEST OF MY KNOWLEDGE AND BELIEF.

THIS SURVEY IS MADE FOR THE USE OF THE PRESENT OWNERS OF  
 THE PROPERTY AND ALSO THOSE WHO PURCHASE, MORTGAGE OR  
 GUARANTEE THE TITLE THERE TO WITHIN ONE (1) YEAR FROM DATE  
 HEREOF.

*Robert M. Baerenwald*  
 ROBERT M. BAERENWALD  
 WISCONSIN REGISTERED LAND SURVEYOR, S-1508

DATE *08.1.1997* JOB NO. 5514

NOTE: THIS IS NOT A CERTIFIED COPY UNLESS SEALED.

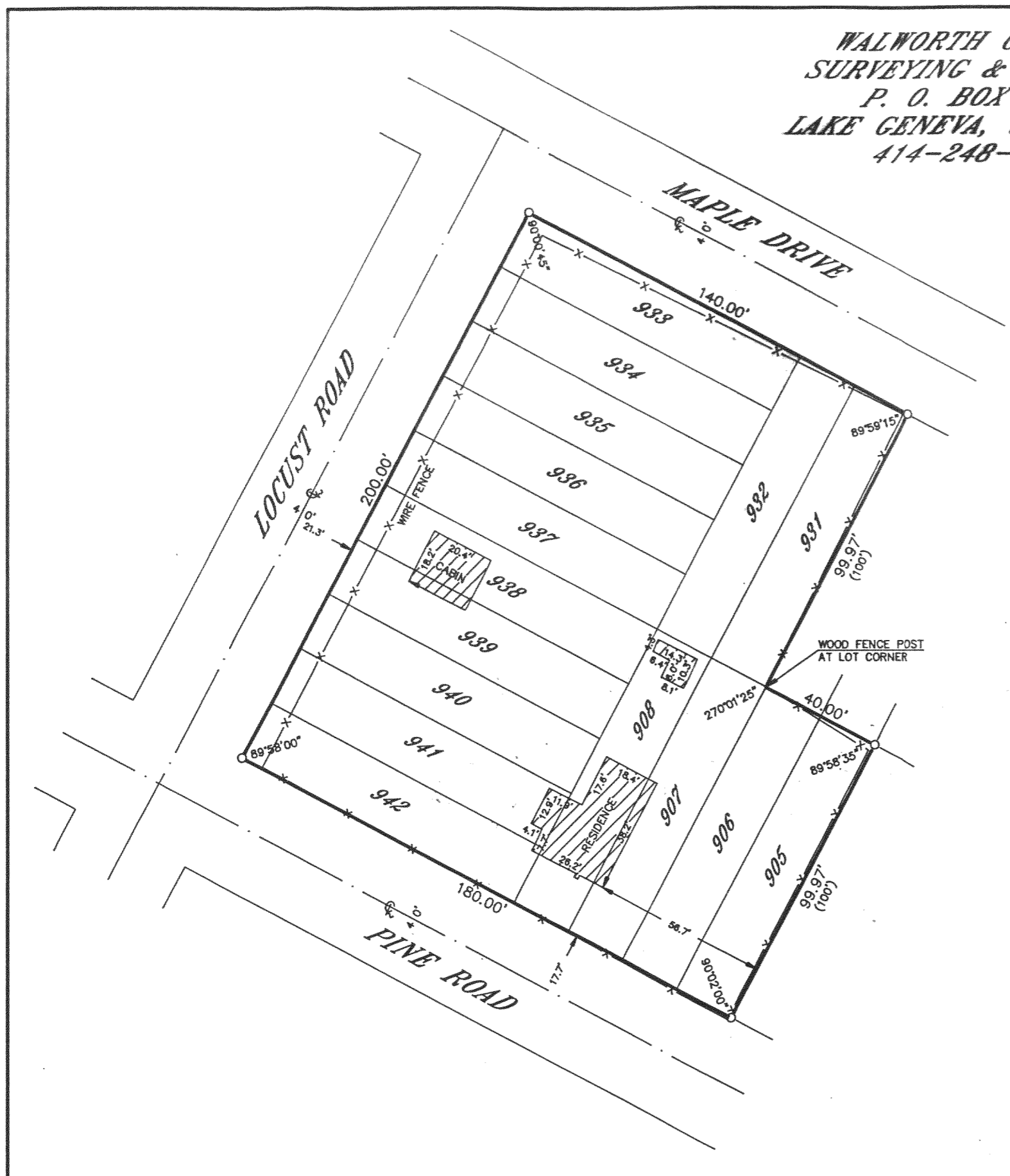

MPL-201 118-2017