

of

Lots 9584 through 9590 and Lots 9629 through 9635 of Section 7 of Pell Lake,
a subdivision located in the Northeast 1/4 of Section 21, Town 1 North,
Range 18 East, Town of Bloomfield, Walworth County, Wisconsin.

Surveyed for: **Concetta Gerambia**
N1206 County Highway H
Genoa City, Wisconsin. 53128

Survey Date: Sept. 5, 2000.
Revisions:

Scale in Feet
1" = 20'

Jensen & Olson Land Surveying, LLC

45 South Wisconsin Street P.O. Box 322
Elkhorn, Wisconsin. 53121
Telephone (262) 723-3434
Facsimile (262) 723-8044

Legend

Found Iron Pipe	Asphalt
Set Iron Rod	Gravel
Set Cross Cut in Concrete	
Recorded Information	
Utility Pole	Hydrant
Utility Pedestal	Valve
Manhole	

Sheet 1 of 1 Sheets	Job Reference Number 2000.119
---------------------	---

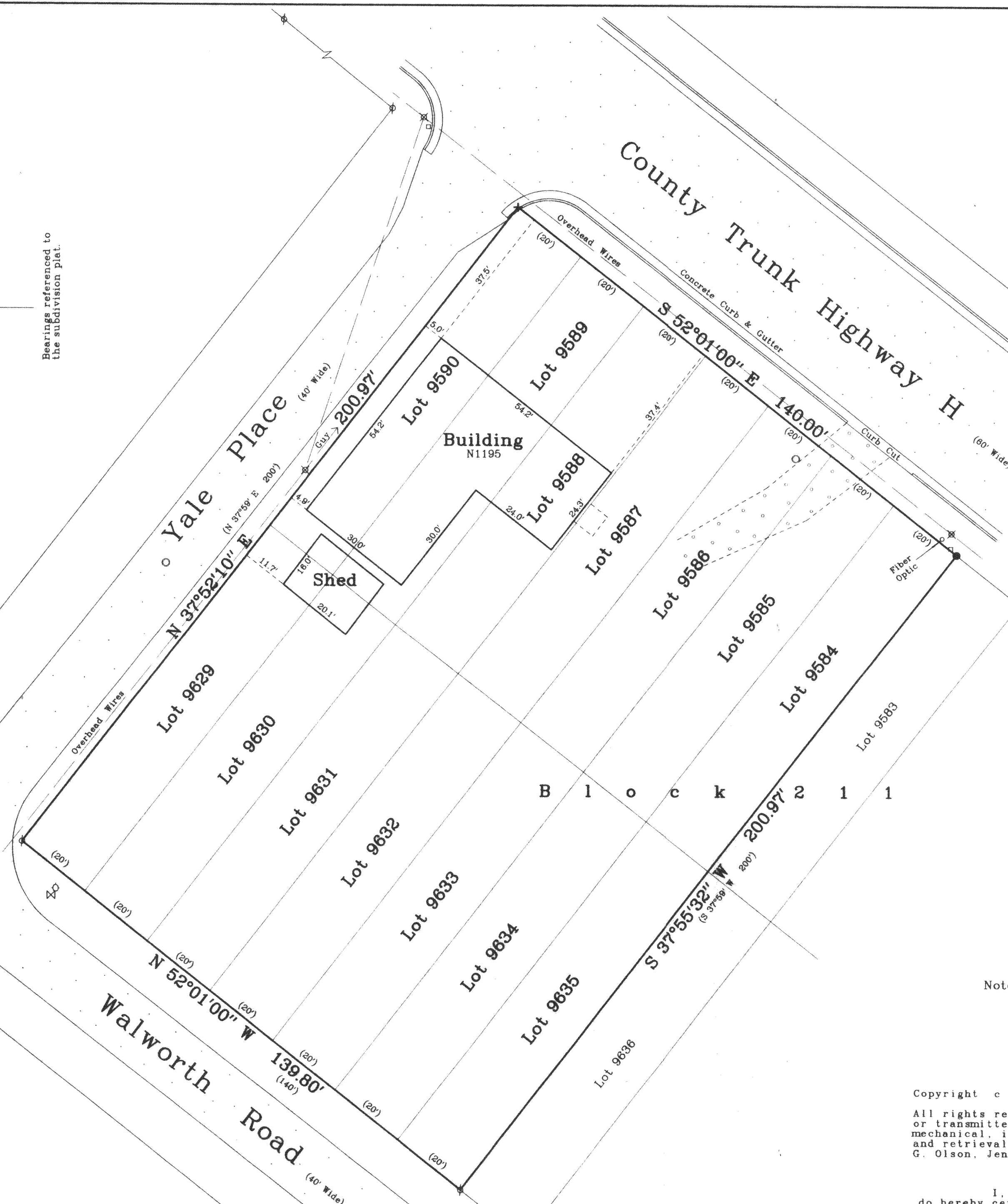
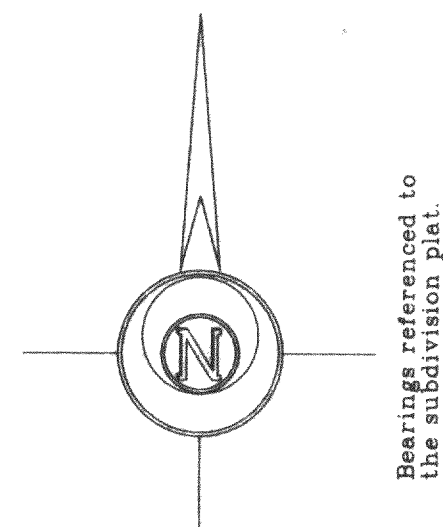

Notes: 1) This survey plat is not certified unless signed and sealed in red ink.

2) This survey is subject to Wisconsin lien laws. This Plat of Survey is the notice of intent to file lien. Lien waiver required.

Copyright c 2000 by Jensen & Olson Land Surveying, LLC.

All rights reserved. No part of this survey plat may be reproduced or transmitted in any form by any means - graphic, electronic, or mechanical, including photocopying, tracing, or information storage and retrieval systems - without permission in writing from Douglas G. Olson, Jensen & Olson Land Surveying, LLC.

I, Douglas G. Olson, Wisconsin Registered Land Surveyor, do hereby certify that this survey was performed by me or under my direction in full compliance with the owner's/agent's instructions and Chapter A-E 7 of the Wisconsin Administrative Code "Minimum Standards for Property Surveys" and that this map is an accurate representation thereof to the best of my knowledge and belief.

Douglas G. Olson
Wisconsin Registered Land Surveyor - 2093

MPL-1945

118-2013