

# DEGEN, FOAT SURVEYING ASSOCIATES

100 SOUTH SECOND STREET  
WATERFORD, WISCONSIN  
(262)534-5404 (FAX)534-2022

004358  
004358S1.DWG

## PLAT OF SURVEY

LOTS 6734 THRU 6739, BLOCK 147, SECTION 4 OF PELL LAKE SUBDIVISION, LOCATED IN THE NORTH 1/2 OF SECTION 15, TOWN 1 NORTH, RANGE 18 EAST, TOWN OF BLOOMFIELD, WALWORTH COUNTY, WISCONSIN.

SURVEY PREPARED FOR: JOHN LYDON  
P.O. BOX 646  
PELL LAKE, WI 53157

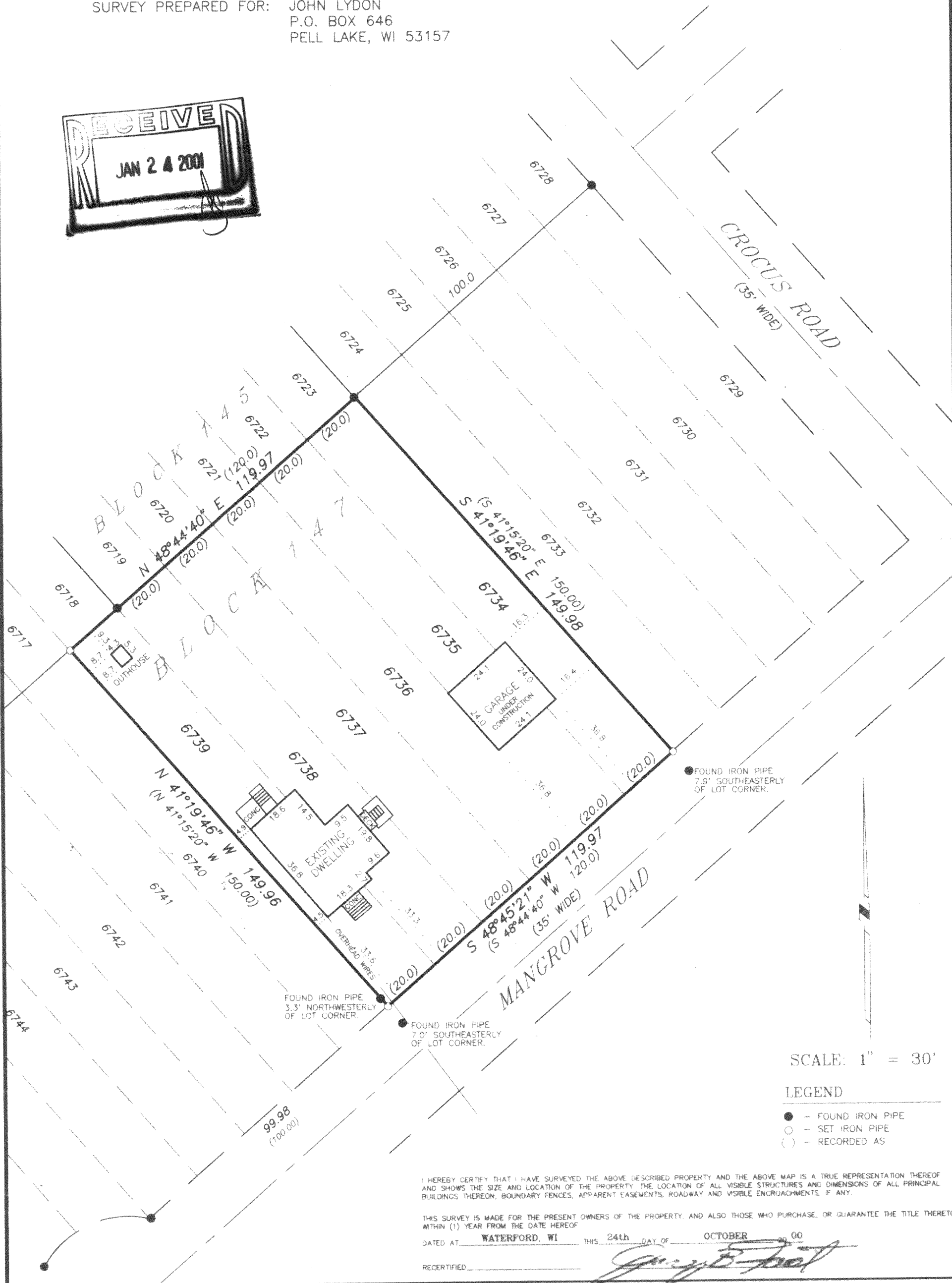
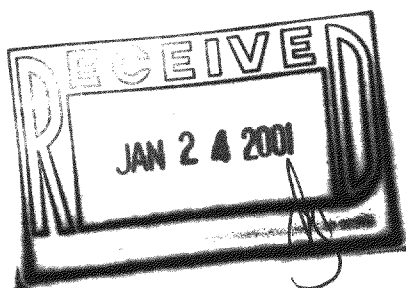

118-2002

MPL-MPL-1469