

DEGEN, FOAT SURVEYING ASSOCIATES

100 SOUTH SECOND STREET
WATERFORD, WISCONSIN
(262)534-5404 (FAX)534-2022

004356
004356S1.DWG

PLAT OF SURVEY

LOTS 1166-1170, BLOCK 19 OF PELL LAKE ADDITION, BEING A SUBDIVISION LOCATED IN THE WEST 1/2 OF THE SOUTHEAST 1/4 OF SECTION 14 AND IN THE NORTH 1/2 OF THE NORTHWEST 1/4 OF SECTION 23, TOWN 1 NORTH, RANGE 18 EAST, TOWN OF BLOOMFIED, COUNTY OF WALWORTH AND STATE OF WISCONSIN.

SURVEY PREPARED FOR: R & R HOMES
P. O. BOX 921
GENOA CITY, WI 53128

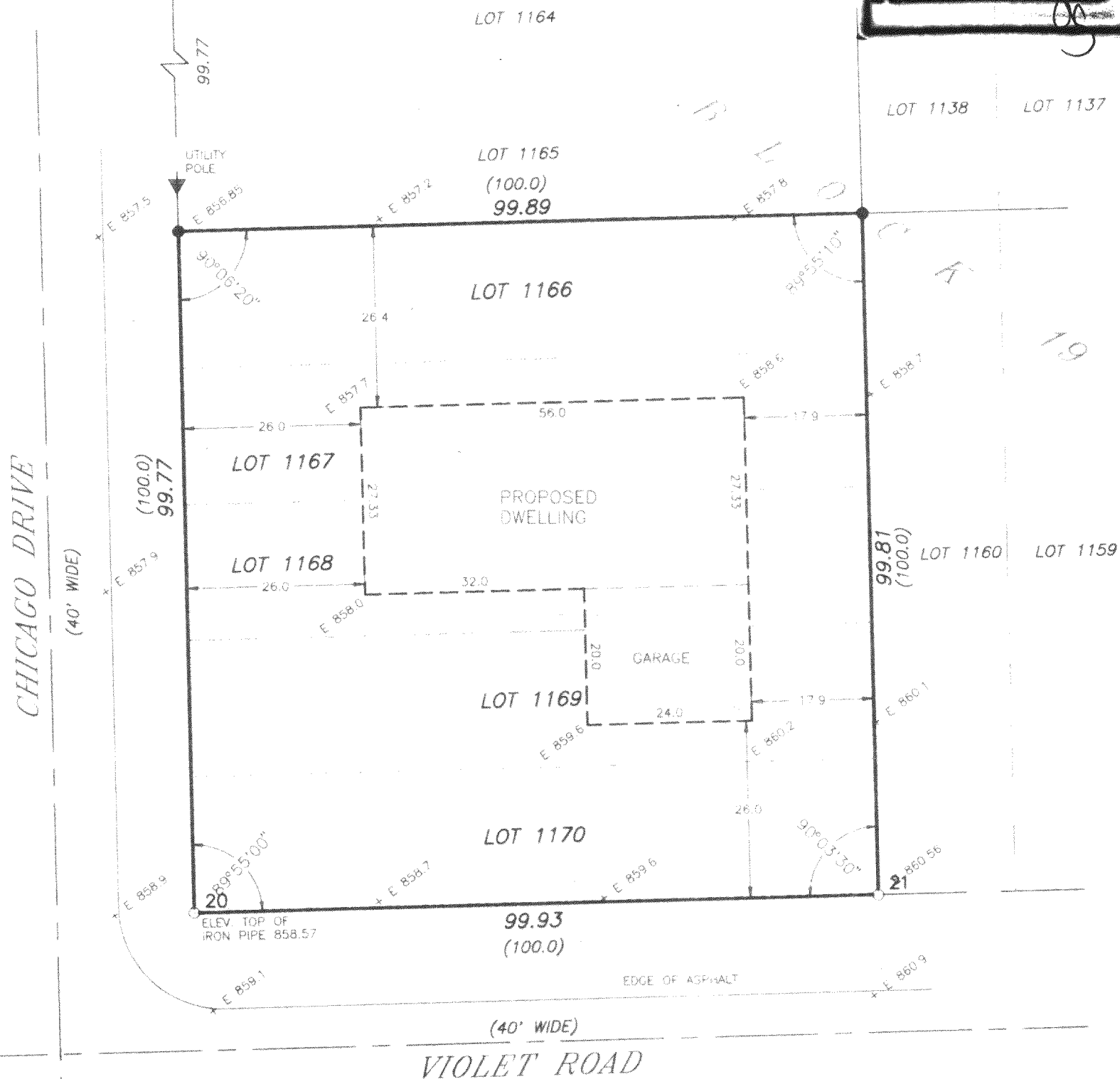
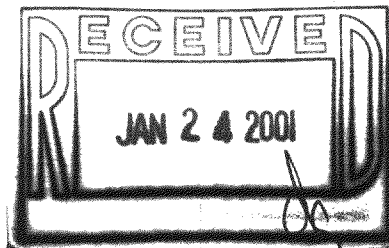

NOTE: OWNER/CONTRACTOR TO FIELD VERIFY ALL BUILDING DIMENSIONS PRIOR TO EXCAVATION

NOTE: EXCAVATOR TO EXPOSE SEWER LATERAL TO VERIFY GRAVITY FLOW

LEGEND

- - FOUND SOLID IRON BAR
- - SET IRON PIPE
- ⊙ - FOUND IRON PIPE
- () - RECORDED AS
- E = ELEVATIONS BASED ON SEWER DATUM

SCALE: 1" = 20'

I HEREBY CERTIFY THAT I HAVE SURVEYED THE ABOVE DESCRIBED PROPERTY AND THE ABOVE MAP IS A TRUE REPRESENTATION THEREOF AND SHOWS THE SIZE AND LOCATION OF THE PROPERTY, THE LOCATION OF ALL VISIBLE STRUCTURES AND DIMENSIONS OF ALL PRINCIPAL BUILDINGS THEREON, BOUNDARY FENCES, APPARENT EASEMENTS, ROADWAY AND VISIBLE ENCROACHMENTS, IF ANY.

THIS SURVEY IS MADE FOR THE PRESENT OWNERS OF THE PROPERTY AND ALSO THOSE WHO PURCHASE OR GUARANTEE THE TITLE THERETO WITHIN (1) YEAR FROM THE DATE HEREOF

DATED AT WATERFORD, WI THIS 24th DAY OF OCTOBER 2000

RECERTIFIED

MLA-238

118-2000