

DEGEN, FOAT SURVEYING ASSOCIATES

100 SOUTH SECOND STREET  
WATERFORD, WISCONSIN  
(262)534-5404 (FAX)534-2022

004343  
004343S1.DWG

PLAT OF SURVEY

LOTS 758 THRU 762, BLOCK 15 OF SECTION 1 OF PELL LAKE SUBDIVISION,  
LOCATED IN TOWN 1 NORTH, RANGE 18 EAST, TOWN OF BLOOMFIELD,  
WALWORTH COUNTY, WISCONSIN.

SURVEYED FOR: DEBBIE SARNA  
RE/MAX SOUTHERN LAKES  
112 ELIZABETH LANE  
GENOA CITY, WI 53128

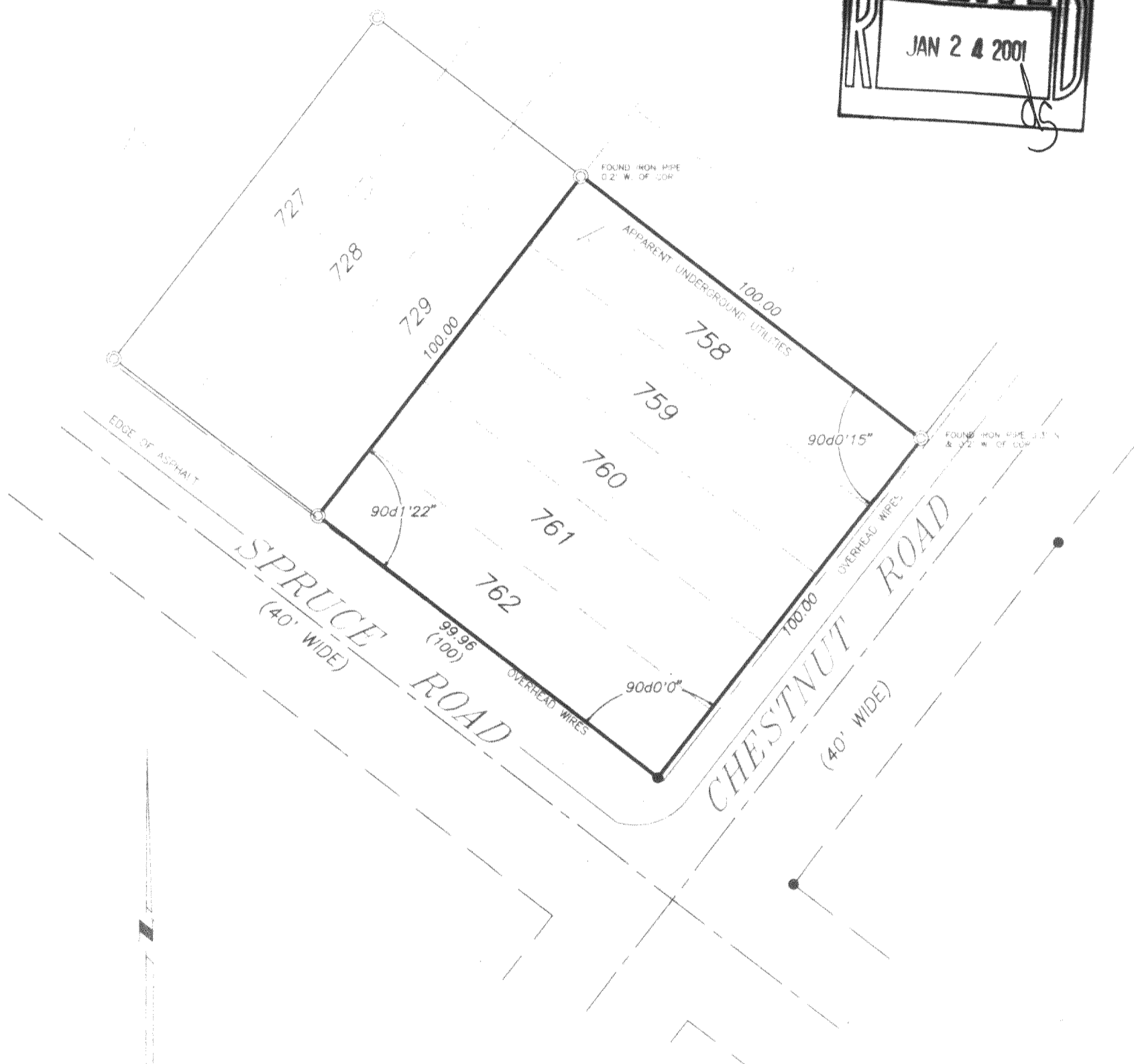

SCALE: 1" = 30'

- LEGEND
● - FOUND IRON PIPE
○ - FOUND 1.5" IRON PIPE
- - - - - REQUIRED AL

I HEREBY CERTIFY THAT I HAVE SURVEYED THE ABOVE DESCRIBED PROPERTY AND THE ABOVE MAP IS A TRUE REPRESENTATION THEREOF AND SHOWS THE SIZE AND LOCATION OF THE PROPERTY, THE LOCATION OF ALL VISIBLE STRUCTURES AND DIMENSIONS OF ALL PRINCIPAL BUILDINGS THEREON, BOUNDARY FENCES, APPARENT EASEMENTS, ROADWAY AND VISIBLE ENCROACHMENTS IF ANY.

THIS SURVEY IS MADE FOR THE PRESENT OWNERS OF THE PROPERTY AND ALSO THOSE WHO PURCHASE OR GUARANTEE THE TITLE THEREIN WITHIN (1) YEAR FROM THE DATE HEREOF.

DATED AT WATERFORD THIS 13TH DAY OF OCTOBER 2000

RECERTIFIED [Signature]

MPL-168

118-1999