

DEGEN, FOAT SURVEYING ASSOCIATES

100 SOUTH SECOND STREET  
 WATERFORD, WISCONSIN  
 (262)531-5404 (FAX)531-2022

004349  
 004349S1.DWG

PLAT OF SURVEY

LOTS 9843 THRU 9853, BLOCK 216 OF SECTION 7 OF PELL LAKE, A SUBDIVISION LOCATED IN THE  
 NORTHEAST 1/4 OF SECTION 21, TOWN 1 NORTH, RANGE 18 EAST, TOWNSHIP OF BLOOMFIELD, COUNTY  
 OF WALWORTH AND STATE OF WISCONSIN.

SURVEY PREPARED FOR: ALEDA PETERS  
 P.O. BOX 808  
 PELL LAKE, WI 53157

NOTE: REFERENCE IS MADE TO SURVEY BY  
 JERRY L. WETZEL, DATED 10/11/98

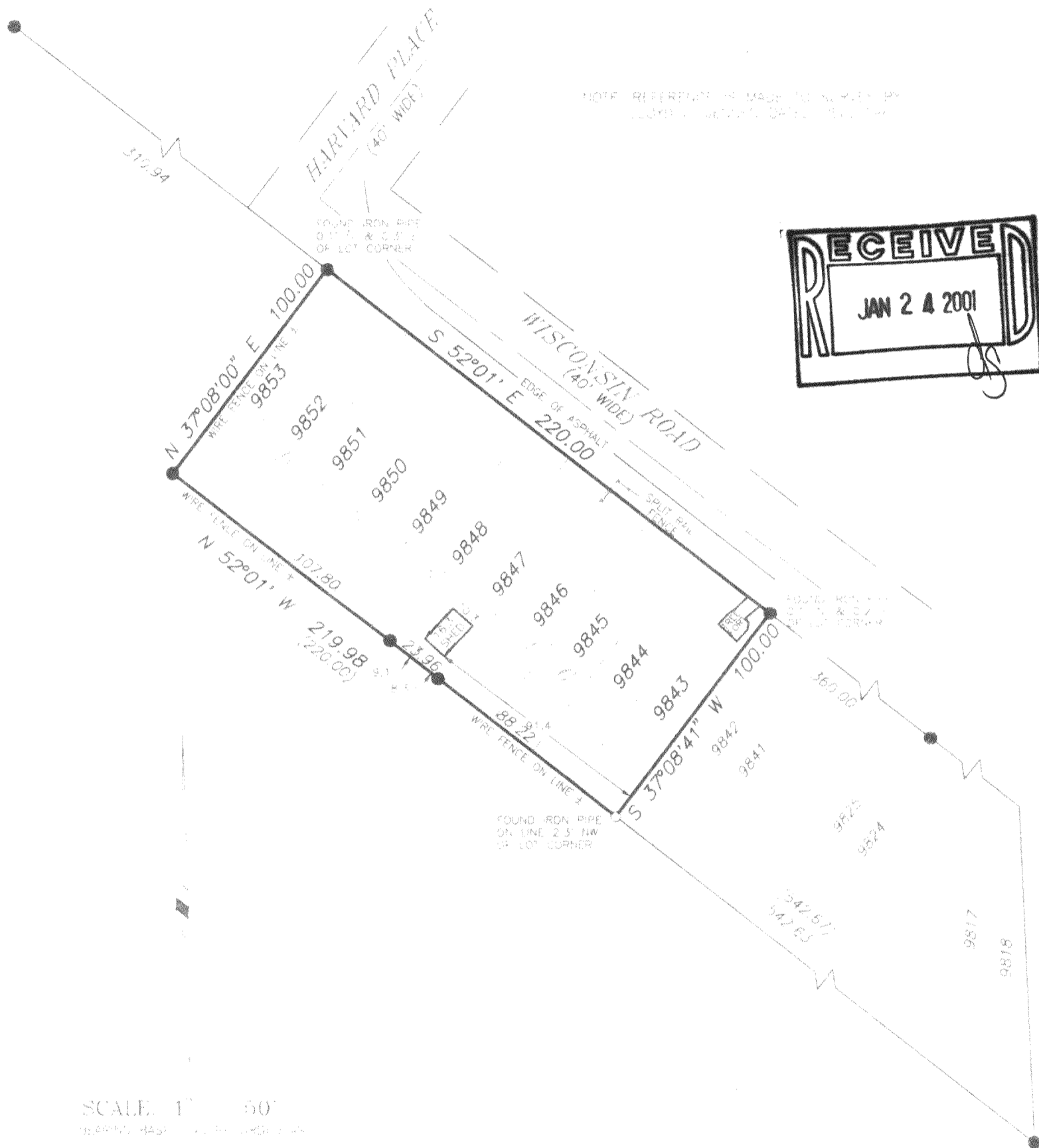
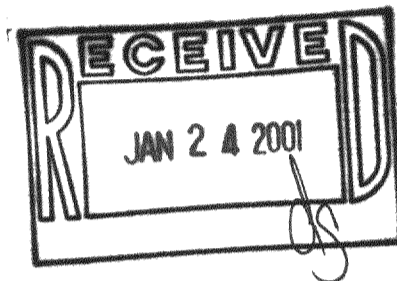

SCALE: 1" = 50'  
 (VERTICAL) HASP

LEGEND

- FOUND IRON PIPE
- SET IRON PIPE
- FENCE
- RECORDED AS

I HEREBY CERTIFY THAT I HAVE SURVEYED THE ABOVE DESCRIBED PROPERTY AND THE ABOVE MAP IS A TRUE REPRESENTATION THEREOF AND SHOWS THE SIZE AND LOCATION OF THE PROPERTY, THE LOCATION OF ALL VISIBLE STRIKETUBES AND DIMENSIONS OF ALL PRINCIPAL BUILDINGS THEREON, BOUNDARY FENCES, APPARENT EASEMENTS, ROADWAY AND VISIBLE ENCROACHMENTS, IF ANY.

THIS SURVEY IS MADE FOR THE PRESENT OWNERS OF THE PROPERTY AND ALSO THOSE WHO CLAIM, USE, OR GUARANTEE THE TITLE THERE TO WITHIN (1) YEAR FROM THE DATE HEREOF.

DATED AT WATERFORD, WI THIS 17th DAY OF NOVEMBER, 2000

RECERTIFIED

*Jerry L. Wetzel*

MPL-1988

118-1998