

PREPARED FOR: RHYNER CONSTRUCTION
P.O. BOX 432
POWERS LAKE, WI, 53159

PLAT OF SURVEY

- OF -

LOTS 3499 - 3503 AND LOTS 3561 - 3563, BLOCK 74, OF THE PELL LAKE SUBDIVISION, A SUBDIVISION LOCATED IN T1N, R18E,
WALWORTH COUNTY, WISCONSIN.

J.K. SURVEYING INC.
N3705 WILLOWBEND LANE
LAKE GENEVA, WI, 53147
262-248-3697

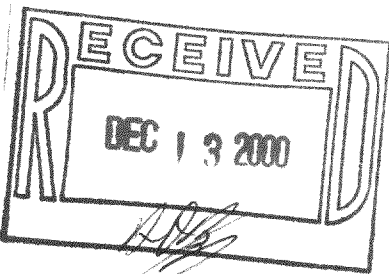

CAMELIA ROAD

(40.00' WIDE)

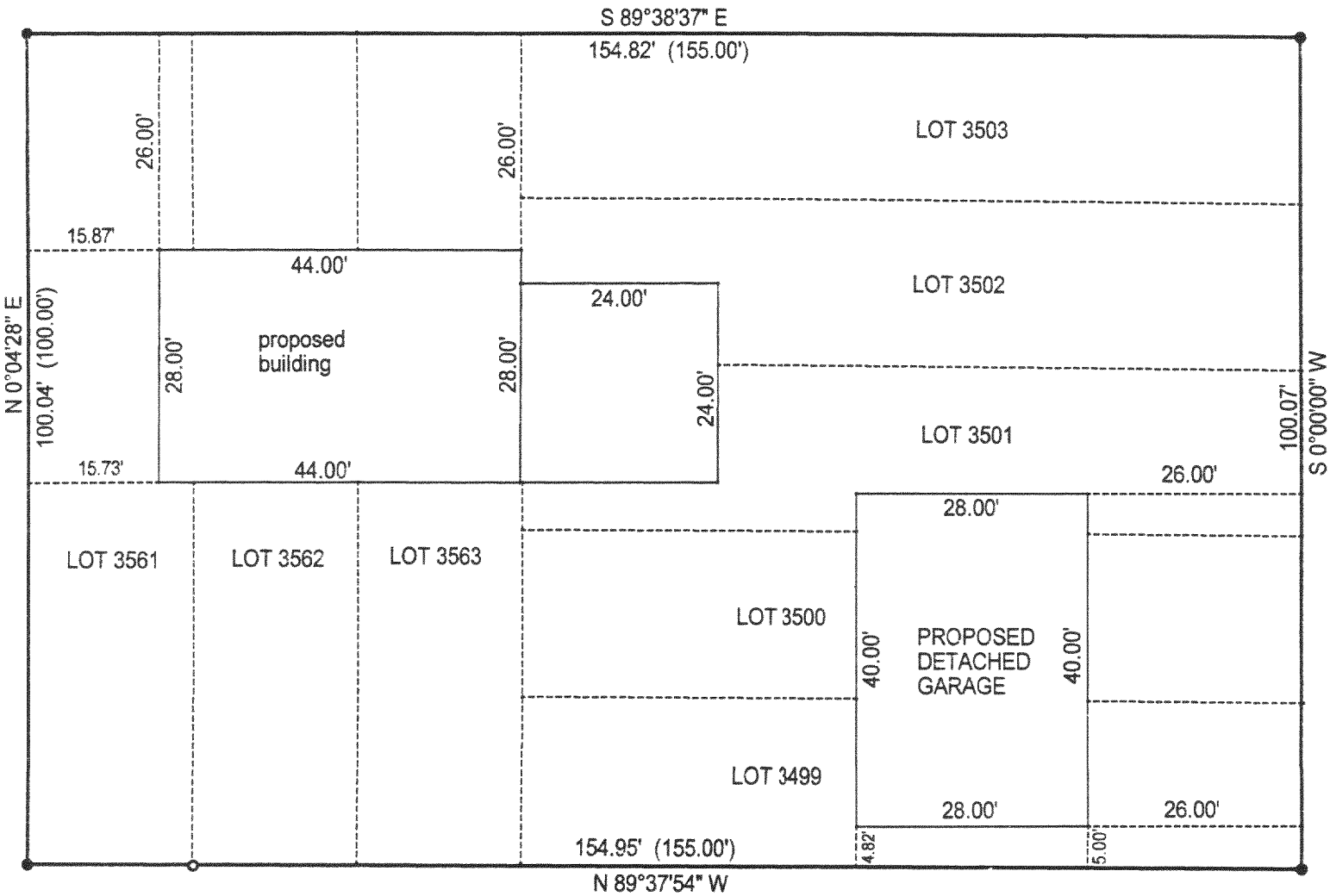

- () = recorded as
- = found iron bar
- = found iron pipe
- = set iron pipe
- = set iron bar

SCALE 1" = 20'

JOB # 00-585A

TAX ID # 1-18-MPL-728
1-18-MPL-742

COMPARE LEGAL DESCRIPTION ABOVE AND DRAWING WITH DEED. FOR BUILDING RESTRICTIONS AND EASEMENTS NOT SHOWN, REFER TO DEED, ABSTRACT SOURCES AND LOCAL MUNICIPAL CODES. NOTIFY THE SURVEYOR IMMEDIATELY OF ANY DISCREPANCY.

"I hereby certify that I have surveyed the above described property and that the above map is a true representation thereof and shows the size and location of all visible structures, apparent easements and encroachments if any."

This survey is made for the present owners of the property, and those who purchase, mortgage, or guarantee the title thereto, within one year from the date hereof.

DATED THIS 9 TH, DAY OF NOVEMBER 20 00 .

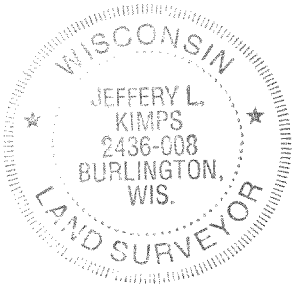

Jeffery L. Kimps
JEFFREY L KIMPS S - 2436
Wisconsin Registered Land Surveyor
(original if signed in red)

mpl-742
mpl-728

PREPARED FOR: RHYNER CONSTRUCTION
P.O. BOX 432
POWERS LAKE, WI, 53159

PLAT OF SURVEY

- OF -

LOTS 3499 - 3503 AND LOTS 3561 - 3563, BLOCK 74, OF THE PELL LAKE SUBDIVISION, A SUBDIVISION LOCATED IN T1N, R18E,
WALWORTH COUNTY, WISCONSIN.

J.K. SURVEYING INC.
N3705 WILLOWBEND LANE
LAKE GENEVA, WI, 53147
262-248-3697

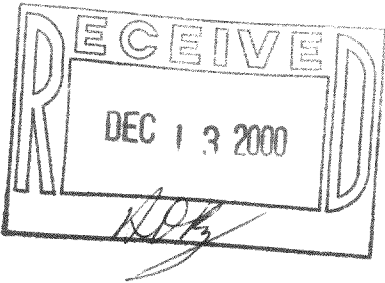

CAMELIA ROAD

(40.00' WIDE)

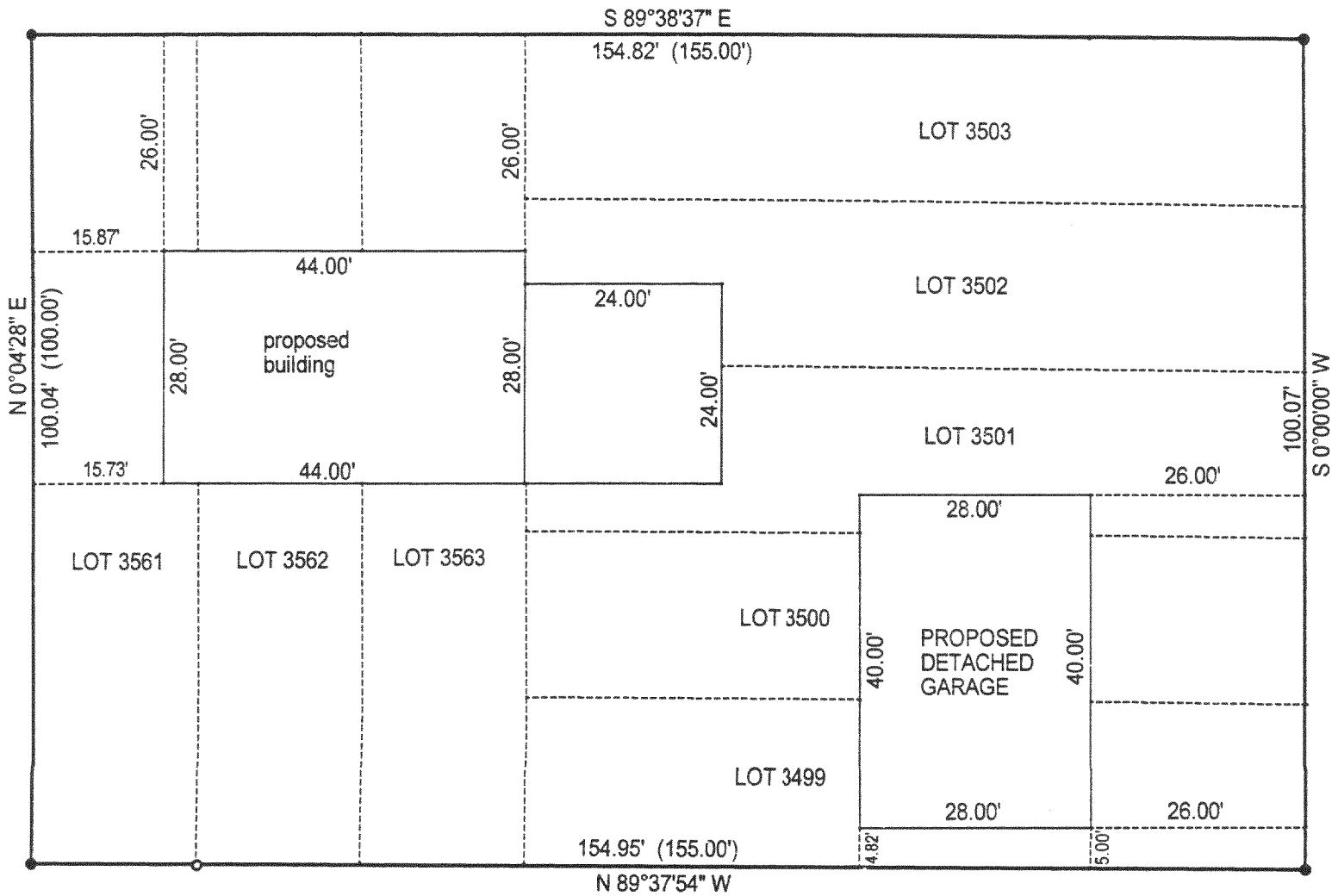

DAISSY DRIVE
(50.00' WIDE)

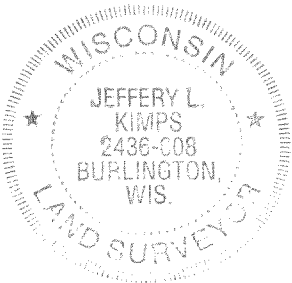

Jeffery L. Kimps
JEFFREY L KIMPS S - 2436
Wisconsin Registered Land Surveyor
(original if signed in red)

- () = recorded as
- = found iron bar
- = found iron pipe
- = set iron pipe
- = set iron bar

SCALE 1" = 20'

JOB # 00-585A

TAX ID # 1-18-MPL-728
1-18-MPL-742

COMPARE LEGAL DESCRIPTION ABOVE AND DRAWING WITH DEED. FOR BUILDING RESTRICTIONS AND
EASEMENTS NOT SHOWN, REFER TO DEED. ABSTRACT SOURCES AND LOCAL MUNICIPAL CODES. NOTIFY
THE SURVEYOR IMMEDIATELY OF ANY DISCREPANCY.

"I hereby certify that I have surveyed the above described property and that
the above map is a true representation thereof and shows the size and
location of all visible structures, apparent easements and encroachments
if any."

This survey is made for the present owners of the property, and those who
purchase, mortgage, or guarantee the title thereto, within one year from
the date hereof.

DATED THIS 9 TH, DAY OF NOVEMBER 20 00 .

mpl-742
mpl-728