

PLAT OF SURVEY

J.K. SURVEYING
7561 336TH AVE
BURLINGTON WI. 53105
262-537-4274

- OF -

LOTS 8468, 8469, 8470, 8476, 8477, 8478, 8479, AND 8480 BLOCK 179, PELL LAKE SUBDIVISION, BEING A SUBDIVISION
LOCATED IN SECTION 15, TOWN 1 NORTH, RANGE 18 EAST, TOWN OF BLOOMFIELD, COUNTY OF WALWORTH,
STATE OF WISCONSIN.

PREPARED FOR : CHUCK SCHNEIDER

P.O. BOX 717
GENOA CITY, WI 53128

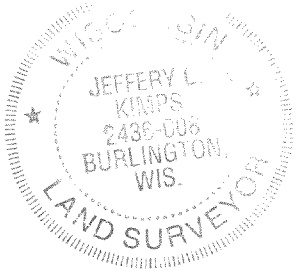
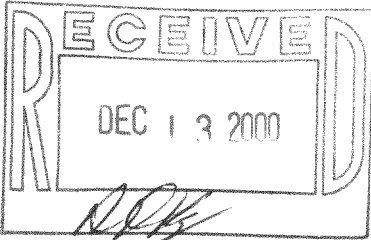
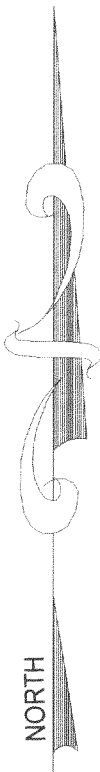
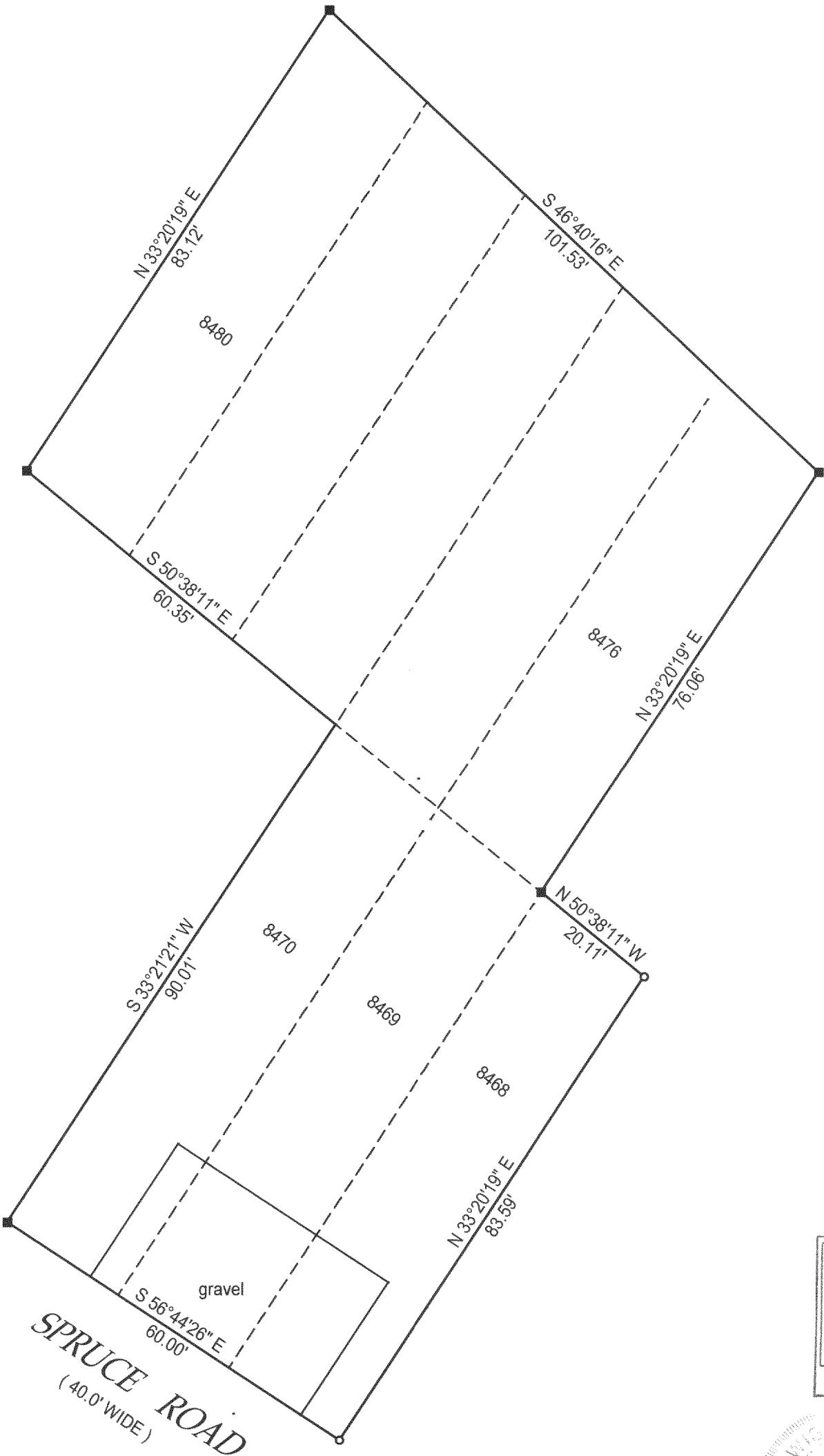

- () = recorded as
- = found iron bar
- = found iron pipe
- = set iron pipe
- = set iron bar

SCALE 1" = 20'

JOB # 00-498

TAX ID # MPL 1697

COMPARE LEGAL DESCRIPTION ABOVE AND DRAWING WITH DEED. FOR BUILDING RESTRICTIONS AND
EASEMENTS NOT SHOWN, REFER TO DEED, ABSTRACT SOURCES AND LOCAL MUNICIPAL CODES. NOTIFY
THE SURVEYOR IMMEDIATELY OF ANY DISCREPANCY.

"I hereby certify that I have surveyed the above described property and that
the above map is a true representation thereof and shows the size and
location of all visible structures, apparent easements and encroachments
if any."

This survey is made for the present owners of the property, and those who
purchase, mortgage, or guarantee the title thereto, within one year from
the date hereof.

Jeffrey L. Kimps
JEFFREY L. KIMPS S - 2436
Wisconsin Registered Land Surveyor
(original if signed in red)

DATED THIS 28 TH, DAY OF SEPTEMBER 20 00 .

mpl 1697