

PREPARED FOR: RHYNER CONSTRUCTION
P.O. BOX 432
POWERS LAKE, WI, 53159

PLAT OF SURVEY

- OF -

LOTS 3499 - 3503 AND LOTS 3561 - 3563, BLOCK 74, OF THE PELL LAKE SUBDIVISION, A SUBDIVISION LOCATED IN T1N, R18E,
WALWORTH COUNTY, WISCONSIN.

J.K. SURVEYING INC.
N3705 WILLOWBEND LANE
LAKE GENEVA, WI, 53147
262-248-3697

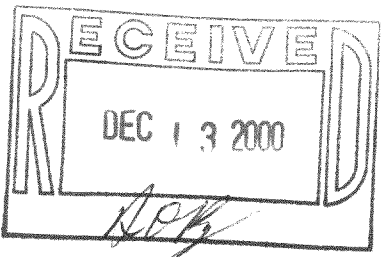

CAMELIA ROAD

(40.00' WIDE)

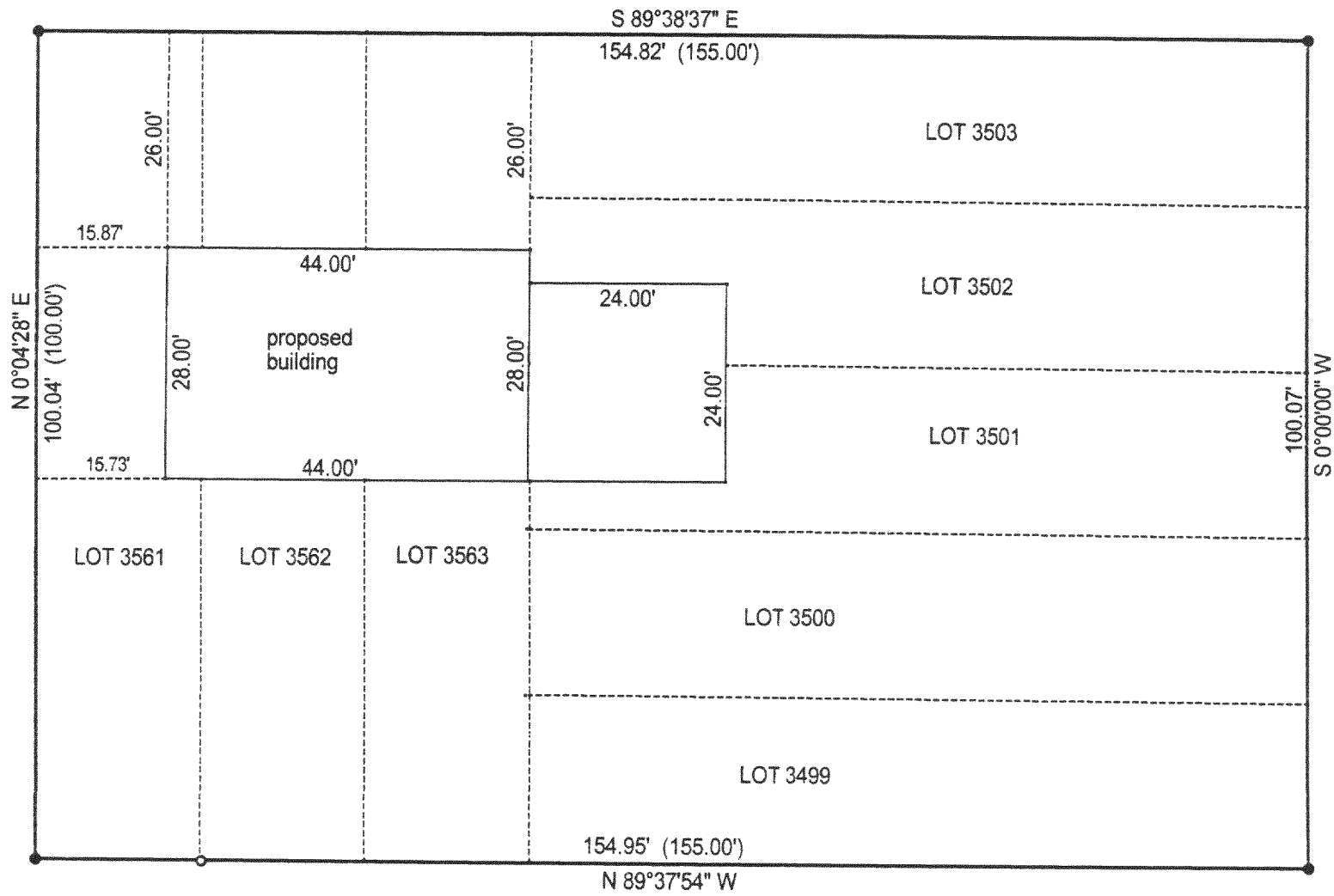

- () = recorded as
- = found iron bar
- = found iron pipe
- = set iron pipe
- = set iron bar

SCALE 1" = 20'

JOB # 00-585A

TAX ID # 1-18-MPL-728
1-18-MPL-742

COMPARE LEGAL DESCRIPTION ABOVE AND DRAWING WITH DEED. FOR BUILDING RESTRICTIONS AND EASEMENTS NOT SHOWN, REFER TO DEED, ABSTRACT SOURCES AND LOCAL MUNICIPAL CODES. NOTIFY THE SURVEYOR IMMEDIATELY OF ANY DISCREPANCY.

"I hereby certify that I have surveyed the above described property and that the above map is a true representation thereof and shows the size and location of all visible structures, apparent easements and encroachments if any."

This survey is made for the present owners of the property, and those who purchase, mortgage, or guarantee the title thereto, within one year from the date hereof.

DATED THIS 9 TH, DAY OF NOVEMBER 20 00 .

REVISED AS OF 11-15-2000
J.L.K.

DAISY DRIVE
(30.00' WIDE)

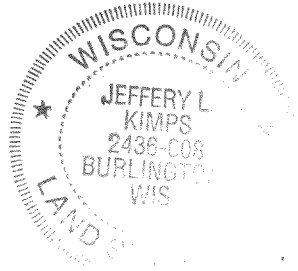

Jeffery L. Kimps
JEFFERY L KIMPS S - 2436
Wisconsin Registered Land Surveyor
(original if signed in red)

mPL-742
mPL-728