

PLAT OF SURVEY

OF

J.K. SURVEYING INC.
N3705 WILLOWBEND LANE
LAKE GENEVA, WI, 53147
262-248-3697

LOTS 1184, 1185, 1186, 1187 AND 1188, ALL IN BLOCK 20 OF PELL LAKE ADDITION,
TOWN OF BLOOMFIELD, WALWORTH COUNTY, WISCONSIN.

ORDERED BY : RHYNER CONSTRUCTION
P.O. BOX 432
POWERS LAKE, WI
53159

MYRTLE ROAD

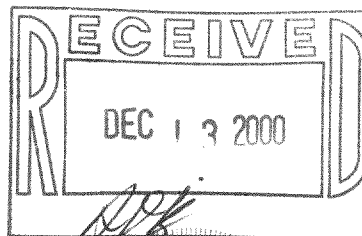
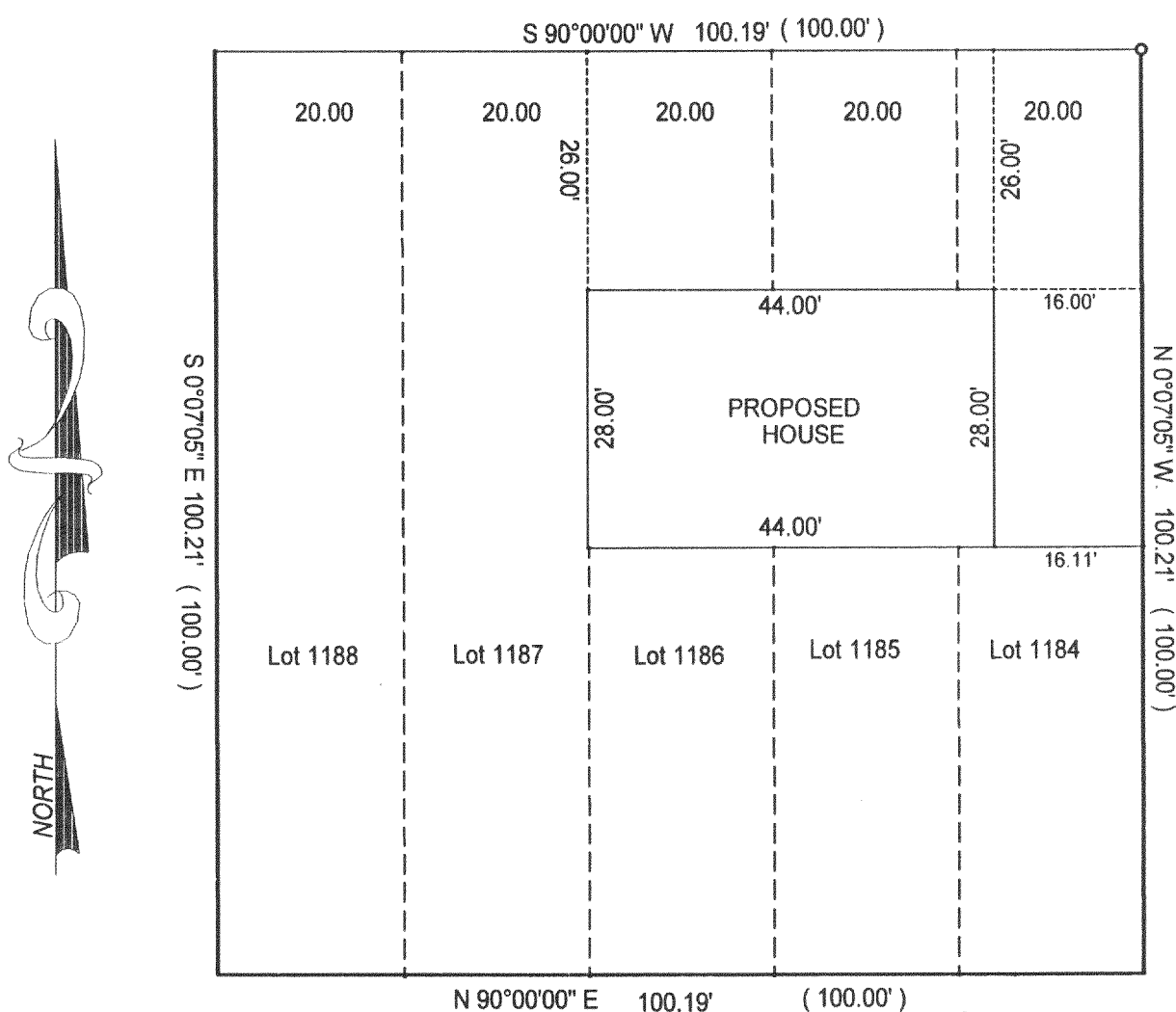

() = recorded as

○ = 1" iron pipe found

● = 1' iron pipe set

JOB# 00-126

SCALE: 1"=20'

TAX KEY #

REVISED AS OF 11-1-2000 J.L.K

"I hereby certify that I have surveyed the above described property and that the above map is a true representation thereof and shows the size and location of all visible structures, apparent easements and encroachments if any."

This survey is made for the present owners of the property, and those who purchase, mortgage, or guarantee the title thereto, within one year from the date hereof.

DATED THIS 25 TH DAY OF FEB 20 00

JEFFREY L. KIMPS S-2436-008

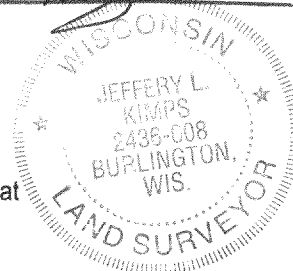

MPLA - 241