

PLAT OF SURVEY

OF

LOTS 9452 THRU 9459, BLOCK 202, PELL LAKE SUBDIVISION, BEING A SUBDIVISION LOCATED IN SECTION 15, TOWN 1 NORTH, RANGE 18 EAST, TOWN OF BLOOMFIELD, WALWORTH COUNTY, WISCONSIN.

J.K. SURVEYING INC
7561 336TH AVE
BURLINGTON WI. 53105
262-537-4274

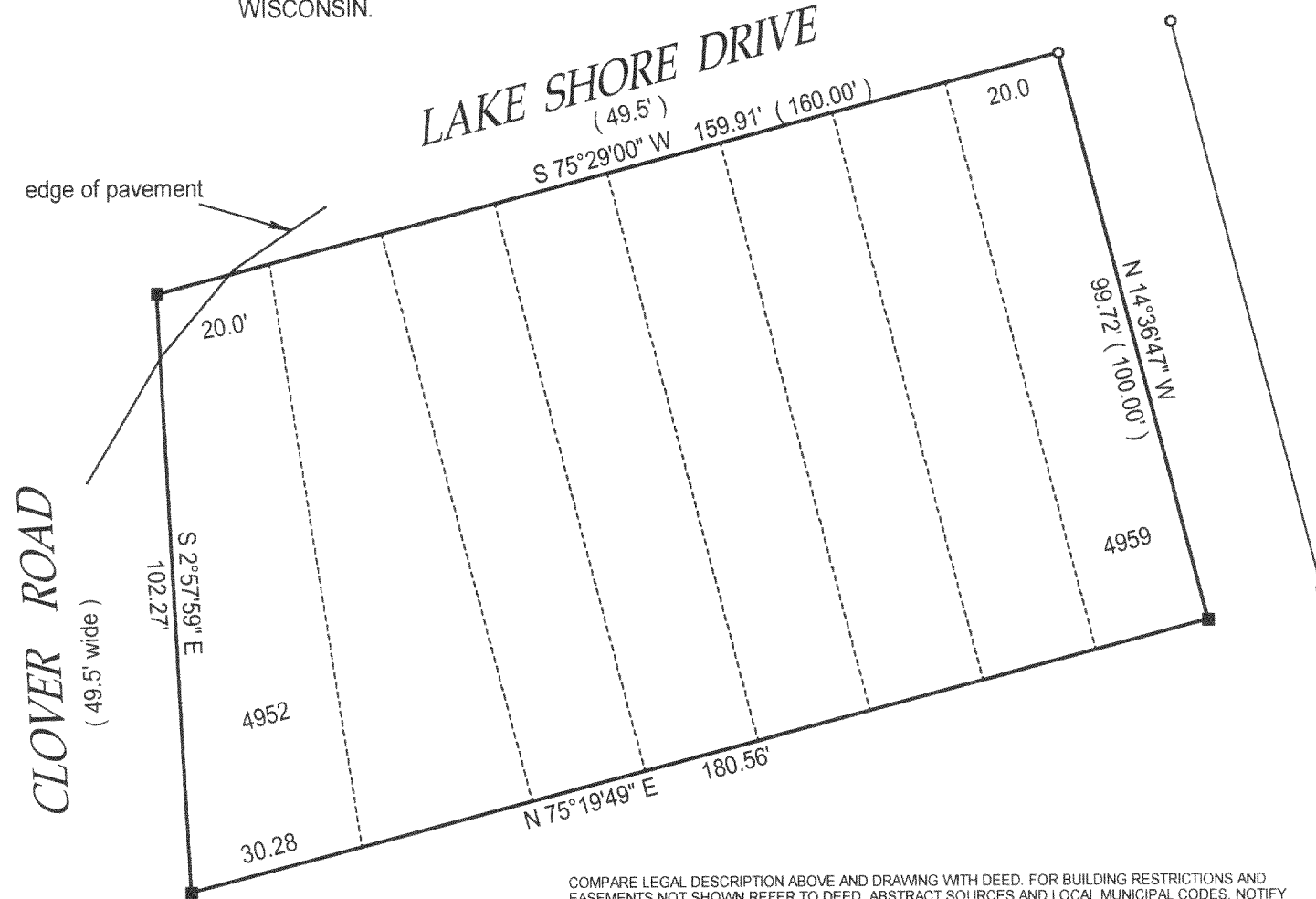

- () = recorded as
- = found iron bar
- = found iron pipe
- = set iron pipe
- = set iron bar

SCALE 1" = 30'

JOB# 00-383

TAX KEY # MPL-1917

COMPARE LEGAL DESCRIPTION ABOVE AND DRAWING WITH DEED. FOR BUILDING RESTRICTIONS AND EASEMENTS NOT SHOWN, REFER TO DEED, ABSTRACT SOURCES AND LOCAL MUNICIPAL CODES. NOTIFY THE SURVEYOR IMMEDIATELY OF ANY DISCREPANCY.

"I hereby certify that I have surveyed the above described property and that the above map is a true representation thereof and shows the size and location of all visible structures, apparent easements and encroachments if any."

This survey is made for the present owners of the property, and those who purchase, mortgage, or guarantee the title thereto, within one year from the date hereof.

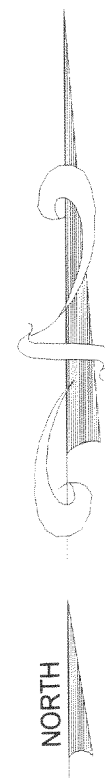
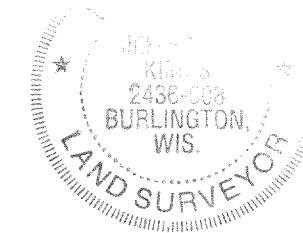
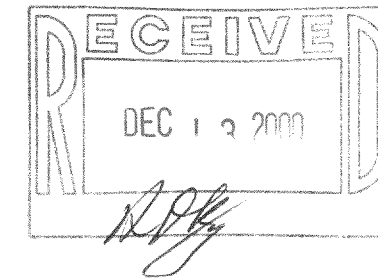

Jeffrey L. Kimps

JEFFREY L KIMPS S - 2436
Wisconsin Registered Land Surveyor
(original if signed in red)