

PREPARED FOR:  
MARY LYNN DAWSON  
W884 MYRTLE ROAD  
GENOA CITY, WI

# PLAT OF SURVEY

OF

J.K. SURVEYING INC.  
N3705 WILLOWBEND LANE  
LAKE GENEVA, WI, 53147  
262-248-3697

LOTS 1100, 1101, 1102, 1103, 1104 OF BLOCK 18 OF PELL LAKE ADDITION,  
A SUBDIVISION LOCATED IN SECTIONS 13 AND 23, T1N, R18E, WALWORTH COUNTY,  
WISCONSIN.

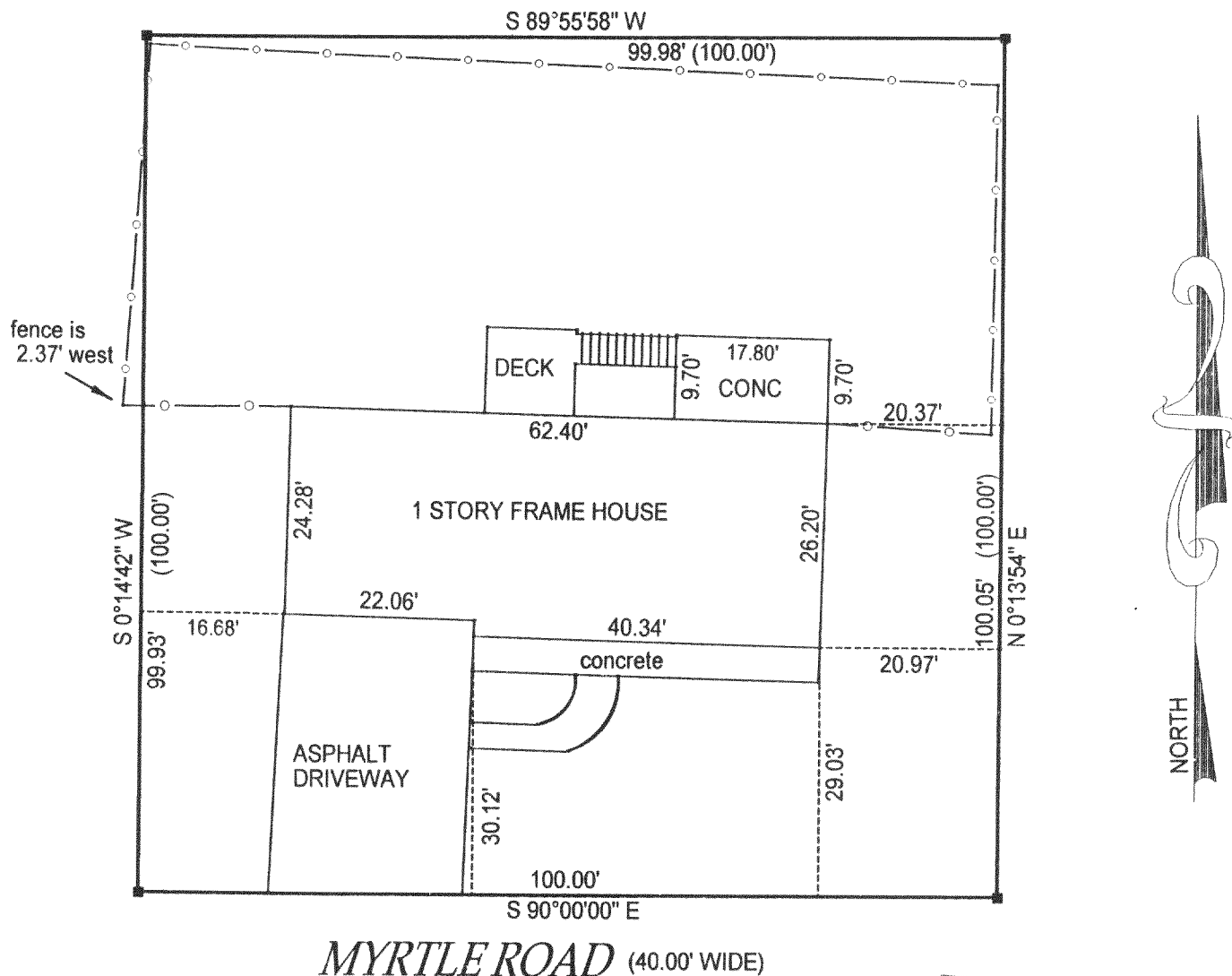

MYRTLE ROAD (40.00' WIDE)

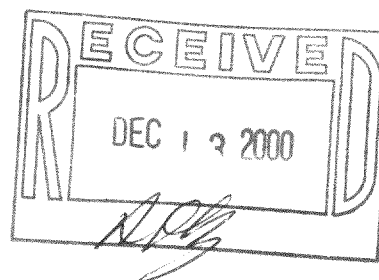

COMPARE LEGAL DESCRIPTION ABOVE AND DRAWING WITH DEED. FOR BUILDING RESTRICTIONS AND EASEMENTS NOT SHOWN, REFER TO DEED, ABSTRACT SOURCES AND LOCAL MUNICIPAL CODES. NOTIFY THE SURVEYOR IMMEDIATELY OF ANY DISCREPANCY.

( ) = recorded as

□ = found iron bar

○ = found iron pipe

● = set iron pipe

■ = set iron bar

"I hereby certify that I have surveyed the above described property and that the above map is a true representation thereof and shows the size and location of all visible structures, apparent easements and encroachments if any."

This survey is made for the present owners of the property, and those who purchase, mortgage, or guarantee the title thereto, within one year from the date hereof.

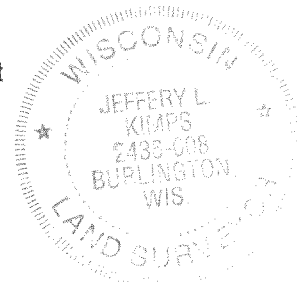

JOB#00-566C

SCALE: 1" = 20'

TAX KEY #

DATED THIS 26 TH DAY OF OCTOBER 2000

JEFFREY L. KIMPS S-2436  
Wisconsin Registered Land Surveyor  
(original if signed in red)

mpla-227